LOS ANGELES DAILY TIMES.

VOL. X---NO. 8. LOS ANGELES, CALIFORNIA, SATURDAY MORNING, JUNE 12, 1886.—WITH SUPPLEMENT. FIVE CENTS.

THE WEATHER.

LOCAL BULLETIN.

Los Angeles Signal Office, June 11.—At 4:07 a.m. to-day the thermometer registered 58; at 12:07 p.m. 73, and at 7:07 p.m. 64. Barometer for corresponding periods, 29.76, 29.76, 29.74. Maximum temperature, 76.0; minimum, 57.0. Weather at 7:07 p. m. clear.

The Times.

Office—Temple, Main and New High.

The National Typos look somewhat askanse at "boiler plate."

Civil wars have grown out of less pronounced disturbances than the rioting at Belfast.

Now there is a holy row over Ludwig, the crazy King of Bavaria. Ludwig has the jim jams.

W. W. Bowers, of San Diego, will be a candidate for joint Senator from his district next fall. Bowers is an able and persuasive hotel-keeper.

The Department of Agriculture estimates the area of spring wheat at 12,000,000 acres, and the average product at a fraction above twelve bushels per acre.

The Scottish Liberal Federation has a lively appreciation of the dish which holds its oat-meal. It has decided to tand by Gladstone and Home Rule. Dinna ye hear the slogan?

In the Sandwich Islands the native statesmen are engineering a big scheme to sell out the kingdom of Kalakaua, the Kanaka king; while that preposterous potentate wants to be made "Emperor of the Pacific." Kal., you calculate without your host.

A polite contemporary refers to Land Commissioner Sparks as a "distinguished lunatic," who is trying to nullify Congress and subvert the land laws. Brer Sparks should be abolished and expunged himself. He is attempting to bite off more than he can masticate.

Controller Dunn declares himself ready to receive the $805,000 of delinquent railroad tax moneys. Los Angeles county is willing to be loaded down with her share of it. Why this suddenly checked ardor of Attorney General Marshall?

Chaplain Milburn, in his sermon on Sunday week, denied that the devil has horns and a tail. On the contrary, he said that "Satan resembles a traveled gentleman who has been to San Francisco." Does he mean one of the tourists on cut rates?—[Alta.

No, he has direct reference to a "smart politician" from the interior.

The Orangemen, the Catholics and the police of Belfast, Ireland, have been having a fine old time together, breaking heads and puncturing holes into each other's forms with bullets and bayonets. Ireland's national industry is never long neglected.

Chief Moore, of the Fire Department, gives to the public of Los Angeles, in an interview published this morning, some common-sense views as to the needed expansion and improvement of the department. It will not do for a modern city like Los Angeles to dally long in a matter of such importance. The addition of three steam fire engines and the strengthening of the force all along the line are requirements which need only to be mentioned to be acknowledged.

The real estate report notes the transfer by Frank Carpenter to Dan McFarland of the lot on the northeast corner of Fort and First streets for the sum of $29,250. This is in conclusion of an option secured by Mr. McFarland and associates (Messrs. Howes, Dennis and King) last fall. Recently Mr. McFarland purchased the interests of his co-investors, letting them out with handsome margins. The lot is 130 feet on First street, with a depth of 100 feet. The sequel of the story shows how handsomely real estate margins grow in Los Angeles now-a-days. Mr. McFarland has, in turn, sold the "Carpenter lot" for something over $52,000. This shows an advance in six months of more than $23,000—nearly 80 per cent. The property is a good investment at present values, and will go on enhancing.

A Washington dispatch says that of the six Representatives from California three are not candidates for re-election. Henley declares that he cannot afford to neglect his private affairs any longer. Markham does not want to go back again, his objection to longer service being poor health. He received a desperate wound during the war, and has suffered since that time at intervals most intense pain. He left a profitable law practice in Wisconsin to go to California for his health, which was better there than it had been at any other time since the war. Mr. Louttit, of Stockton, says that he is indifferent about a renomination for Congress. The other Representatives—Felton, Morrow and McKenna—will, in all probability, seek a renomination in their respective districts." Col. Markham's objections to making the race again are now well known, but his friends still hope to be able to overcome them. A recess and rest will probably bring him out all right. The last reports received in Los Angeles concerning the state of his health are encouraging.

"It never rains but it pours" is a homely old saying which seems to have a forcible application to Southern California this year. It is pouring good luck everywhere in this end of the State. The latest example is the opening of a flowing well of petroleum at Puente, about twenty-five miles east of Los Angeles. That the operations of Messrs. Lacy & Rowland, which have been carried on so persistently and intelligently, for some years past, have been so abundantly rewarded, should be a matter of congratulation to all. A flowing petroleum well at Puente means the inauguration of a new industry which may bring some millions of dollars into the county annually. Even a strong pumping well would be a bonanza. It signifies the institution of manufactures without stint, for, with the oil piped to the place of consumption to secure nominal cost of transportation, here is the cheapest fuel in the world. The Times hails the opening of a first-class oil field in Los Angeles county as one of the most [illegible] events in the history of California.

FURIOUS FANATICS.

Brutal Bigotry Still Terrorizing Belfast.

CLERGYMEN STONE BY THE RIOTERS.

Catholics Forced to Hide from the Fury of Orangemen—The Government Declares Martial Law.

Associated Press Dispatches to The Times.

Belfast, June 11.—An Associated Press reporter, detailed to remain on the scene of the riots, at 5 o'clock this morning reported as follows: "I remained among the rioters all night. The greatest damage in the way of wrecking and looting was done along the Shank Hill and Corn roads. The fighting in both thoroughfares was desperate and continuous. It is impossible to describe the state of terror under which the respectable Catholic people of Belfast are now living in consequence of the prevalent anarchy and bigotry. The bravest of them hardly dare to venture out of doors in daylight even. I know that scores of people were shot down during last night's riots. I saw ten taken to the hospitals. This morning it is feared that every funeral of the victims of the riots may provoke fresh rioting. My observation shows that the mob of last night was composed of the very scum of Belfast. I saw members of it throw heavy stones weighing fifteen and twenty pounds."

INVESTIGATING THE TROUBLE.

Dublin, June 11.—John Morley, Chief Secretary for Ireland, has arrived here. He is investigating the causes and history of the Belfast riots.

CLERGYMEN APPEALING IN VAIN TO THE MOB.

Belfast, June 11.—The rioting last night was less disastrous than on Wednesday. After their day's labor had ended, thousands of workingmen gathered in the vicinity of the Bower Hill Police Station. They execrated the police, and cried out, "We will have ten lives for every one of the murdered." The county police were then withdrawn, and some well-known local constables were sent to reason with the mob. The latter demanded the withdrawal of all the police. Archbishop Levre and several Presbyterian clergymen, after this, implored the mob to desist. Their addresses proved altogether useless, and even while the clergymen were speaking, the rioters kept up a desultory stone-throwing at the police. One stone struck a divine squarely in the face, and hurt him severely. Capt. L'Estrange, a resident magistrate, who was present to counsel order, was struck by a brickbat on the head. When the preachers ceased, the mob surged by to the gate of the barracks and defied the police to come and take a square fight. Things went on in this way until about 10 o'clock, when two troops of dragoons galloped up. They were followed by 300 infantry. These men had been under arms eleven hours. The mob was, for the moment, powerless with surprise, and dispersed. The runaways, soon, however, became ashamed of themselves, and returned to the scene. The soldiers had taken complete possession of the streets around the barracks. The mob, realizing the impregnability of the police's position, now departed in sections, cursing the Pope, denouncing Home Rule and singing "The Orange Lily" and "Rule, Britannia."

ANOTHER MOB AT WORK.

While all this was going on at Bowers Hill Barracks, a mob had taken possession of York street. They first concentrated in front of the wine store kept by a Catholic named McKenna. The building was soon seized and wrecked, and all of McKenna's stock of wines was emptied in the street. This mob then proceeded to McCloskey's tavern, but the police had taken warning, and got there first. A set fight took place. It was waged with desperation on both sides. The police fired twenty six rounds of buckshot at the rioters, but the mob finally drove them away, and smashed McCloskey's tavern to pieces, distributing the inn's liquors to all who would drink or carry liquor away. Several of the rioters were wounded in this fight, and were left helpless in the street by their comrades, who, maddened with liquor and excitement, rushed to the work of wreck and pillage. A number of taverns were destroyed, and all their stocks of wine, whisky and beer thrown out to the crowd in the streets.

DISPERSED BY BUCKSHOT.

Towards midnight the mob, after having wrecked and looted all the taverns in the vicinity, returned to McCloskey's and set it on fire. The glare attracted the police who reformed and marched down there to put out the fire and save the town from conflagration. They had to fight for every foot of way they made At times, when the flames flared high, the sight of uniformed officers scattered among the mob filling the street from house to house, each officer fighting on his own account and all in the same direction, every man shouting or cursing, women and children at the windows shrieking and gesticulating, was terrible. Finally the police got together and carried on their battle with buckshot. This eventually scattered the mob, and the fire at McCloskey's was put out before it could extend. McCloskey and his family and a number of his Catholic neighbors were rescued from the fury of the mob by an Orangeman who took them to his house and there gave them a safe refuge.

MARTIAL LAW IN ULSTER.

London, June 11.—The government has placed the districts terrorized by mobs in the province of Ulster under martial law.

THE TYPOS.

Further Proceedings at the Session in Pittsburg.

Pittsburg, Friday, June 11.—At the afternoon session of the International Typographical Union, the special committee on the question of the union joining the Knights of Labor, presented a lengthy report, which was adopted. The report, after complimenting the Knights of Labor in the highest terms and pledging them support, demands: first, that the Knights of Labor will not attempt to dictate the course of action of the distinctive trades; second, that they will not cover with the shield of the order any man who has been found unworthy to mingle with members of the union as a fellow craftsman in good standing.

The report of the special committee on the use of plate-matter was approved. The report recommends that the executive council endeavor to unionize all firms manufacturing plates, and that all non-union firms be published; that local unions be required to interdict the use of plates where a reduction of the working force will ensue. Newspapers must be prohibited from using plates manufactured in non-union offices, or else be declared unfair. No subordinate union can take any action regarding the use of plates without the consent of the executive council.

The evening session was taken up most with unimportant reports and routine business. It adjourned at 11:30, to meet in Buffalo next year.

Survivors of a Wreck.

Farther Point (Quebec), June 11.—The steamer Alcides, from Glasgow, bound inward, has on board the captain and thirteen men of the French bark Michael Emile, who were transferred from the Newcastle bark Canova. The Michael Emile was run down and sunk by the Canova in latitude 46 degrees, 00 minutes, north; longitude 58 degrees, 56 minutes, west. Seven of her crew are missing and supposed to be drowned.

THE TURF.

Summary of Yesterday's Events on the Race Track.

Brighton Beach, June 11.—For two-year-olds, selling, allowances, five-eighths of a mile—Daphne won; Jennie June second; Nat. Goodwin third. Time, 1:06¼.

Purse, selling, allowances, three-quarters of a mile—Change won; Brunswick second; Joe Howell third. Time, 1:19½.

Purse at selling allowances, three quarters of a mile—Culestring won; Poverty second; Mordaunt third. Time, 1:18.

Selling allowances, three-quarters of a mile—Goldstar won; Vaulter second, Montauk third. Time, 1:18½.

Purse, handicap, one and one-quarter miles—Falconer won; King B. second; Weaver third. Time, 2:13½.

For all ages, seven-eighths of a mile—Una B. won; Red Buck second; Treasurer third. Time, 1:32.

THE ASCOT RACES.

London, June 11.—At Ascot to-day the race for the Hardwick stakes over the Swinely course was won by the Duke of Westminster's bay colt Ormonde; the bay colt Milton, second; the bay colt Silver, third.

The race for the Alexandria plate, about three miles, had but three starters. The six-year-old chestnut horse Blue Grass won; the four-year-old bay colt Althorp, second; the four year-old bay colt Bungo, third.

SAILORS SENTENCED.

The Boycott Receives a Set-Back at San Francisco.

San Francisco, June 11.—The six seamen of the brigantine Selina, charged with desertion for leaving the vessel twenty-four hours before sailing, were convicted by a jury in the United States District Court to-day. The prisoners were as follows: H. Sarfield, Thomas Martin, H. Bernares, James Smith, Luke Daniel and Olaf Johanesen. The testimony was to the effect that the men had shipped before a shipping commissioner, and had gone to work on the vessel. On Friday afternoon last, the Seamen's Union ordered the men ashore, stating as a reason that the Union had decided to boycott all of the vessels in which Spreckels & Co. had an interest, on account of the trouble on the Mariposa. The men obeyed the order, and, on the following day, were arrested. The jury rendered a verdict of guilty without leaving their seats. Judge Hoffman thereupon sentenced the men each to one month's imprisonment in the county jail with forfeiture of their wages while on the vessel.

John Kelly's Memory.

New York, June 11.—Tammany paid its tribute, to-night, to its dead chieftain, John Kelly. Outside and within the Wigwam was draped with black. Every seat was filled, and in the gathering many ladies sat. On the platform were nearly fifty prominent members of the Tammany organizations and many citizens Among the prominent personages present were: Recorder Smyth, Ex-Mayor Edson, Gen. Fitz John Porter, W. Bourke Cochrane, Gen. William F. Smith ("Baldy"), Hon. Charles A. Dana and Gov. Leon M. Abbet of New Jersey. Ex-Judge A. B. Toppan presided. Letters of regret from Hon. Samuel J. Tilden, Gov. Hill, Judge Noah Davis, Whitelaw Reid and others were read.

The Railway Tax Money.

San Francisco, June 11.—Controller Dunn, who is in the city, stated to-day that ever since the decision of the United States Supreme Court he has been ready to accept the $805,000 of railroad taxes in possession of the Attorney General. When it is paid it will be apportioned among the different funds. The great bulk of the money will go to different counties, and only $230,000 to the general fund.

Made an Assignment.

Boston, June 11.—Charles G. Lundell, dealer in Swedish iron, of this city, has made an assignment. His liabilities are said to be about $150,000, of which all but $20,000 or $30,000 are secured. The assets are on stock of iron above encumbrances upon it, which will depend upon the state of the market. The probability, however, is that the dividend for unsecured creditors will be very small.

A Mining Superintendent Suicides.

Placerville, Cal., June 11.—C. A. D. Gray, part owner and former Superintendent of the Grand Victory Mine, committed suicide this afternoon. He entered his house, locked the doors and windows, put the muzzle of the pistol to his forehead, and blew his brains out. The supposed cause of the deed is business trouble.

Defaulter and Suicide.

Oroville, Cal., June 11.—County Clerk Frank Peachy, who took a dose of morphine, yesterday, with suicidal intent, died to-day, from the effects of the drug. His bondsmen had refused to remain on his bonds, owing to the discovery of a defalcation, which had, however, been promptly settled.

Base Ball.

Detroit, June 11.—Detroits, 9; St. Louis, 5.

Philadelphia, June 11.—Philadelphias, 4; Washington, 3.

Boston, June 11.—New York, 1; Boston, 10.

Servet Pasha Dead.

Constantinople, June 11.—Servet Pasha, Minister of Justice, is dead.

Dr. Truesdell.

This gentleman, who has created quite a furore in Los Angeles with the elucidation and demonstration of his mind-cure and faith-cure theories, will deliver a lecture at Opera Hall this evening. Subject: "What are Miracles?"—giving startling illustrations. The doctor cures paralysis without so much as the "laying on of hands"—simply commanding his patients to walk, and they move off without either crutch or stick.

Changes in Train-Time.

Under the new time-table just put in force by the S. P. R. R., some important changes are made. The San Pedro train leaves at 9:45 a. m. and 5:45 p. m.; the Santa Ana train at 9:50 a. m. (except Sunday) and 4:20 p. m.; the Santa Monica train at 9:30 a. m. daily, at 5:10, except Sundays, and at 5:50 p. m. on Sundays.

Thanks Returned.

The G. A. R. Memorial Day Committee, through D. W. Field, its secretary, returns its thanks and acknowledgments to Brigadier-General J. R. Mathews and the Eagle Corps for escort; to General Wm. A. Pile, Orator of the Day, for his fine oration; to Major George E. Gard, President of the Day, for his admirable and eloquent address; to the press for numerous courtesies, and to the citizens for generous encouragement and attendance.

Went Heeled.

Sin Wah was arrested drunk last night by Officer Fletcher. When he was searched at the station, a murderous sword, two feet long and both heavy and sharp, was dragged from the recesses of his clothing. He was locked up for carrying concealed weapons.

More Subdivision.

Ex-Mayor Bryant, of San Francisco, is here on business connected with the great landed possessions in this county left by the late James Irvine. It is the intention, so report says, to subdivide this great tract and throw it upon the market for settlement.

Teachers' Examinations.

The examination of applicants for positions as teachers in the public schools of the county, will begin in the central room of the Normal School next Tuesday, June 15, at 10 a. m. sharp.

FOREIGN.

Gladstone Receiving Support From Scotland.

PARNELL RISES WITH AN EXPLANATION.

France Will Fire Out Her Princes—Bavaria's Crazy King Continues to Hold the Fort—Notes.

Associated Press Dispatches to The Times.

London, June 11.—Childers, Home Secretary, replying in the Commons this evening to Decobin, Conservative member for Belfast, who asked if the government would take steps to prosecute the police who shot down inhabitants of Belfast during the troubles of the last few days, said that the government had not been informed that there had been any misconduct on the part of the county police in Belfast. The Secretary said the government had the fullest confidence in the Royal Irish Constabulary, and did not intend while the present disorders continue to remove them from Belfast and substitute military.

SCOTTISH SUPPORT OF GLADSTONE.

Glasgow, June 11.—The Scottish Liberal Federation has issued a manifesto to the Liberal electors of Scotland urging them to support in the coming elections none but Gladstone candidates. The Federation has engaged St. Andrew's Hall, the largest in the city, for a mass meeting, June 28th, at which Gladstone will deliver an address and Roseberry will preside.

WILL NOT HARASS GLADSTONE.

London, June 11.—The Midlothian Unionists sent a deputation to wait upon the Marquis of Hartington to-day, to ask him to assist them in putting forward a Unionist to oppose Gladstone in the coming election. Lord Hartington replied that he would rather see the Liberal Union party split than harass the Premier.

A STATE QUESTION.

London, June 11.—Gladstone was asked, in the House of Commons this evening, by Wm. Johnson, Conservative, if it was true, as reported, that the Earl of Aberdeen, the Irish Viceroy, during his recent visit to Cork, had knelt at the altar of the Catholic Cathedral in that city.

Mr. Gladstone replied that if the Earl of Aberdeen had done the kneeling of which he was accused, he (Mr. Gladstone) was not aware of it. He added: "We must decline to institute an inquiry into such questions. It lights the fires of religious disorder. I can say, however, that I have never known a better Christian nor a more perfect Protestant than the Earl of Aberdeen."

THE REASSEMBLING OF PARLIAMENT.

The House has agreed to give government business the precedence during the remainder of the session. Mr. Gladstone, in answer to a request for a more explicit statement concerning the reassembling of Parliament, said: "I wish to restate clearly what I said yesterday respecting the reassembling of Parliament. If, when the elections are over, it be found that the country does not approve of the policy of the government respecting the future government of Ireland, or if there remains room for doubt on the question, then the new Parliament will be assembled forthwith."

Chamberlain's electoral manifesto was made this evening. It declares that the government's Irish proposals have been condemned in advance by every Liberal statesman of the country.

A STATEMENT FROM PARNELL.

Mr. Parnell has requested the publication of the following: "I positively deny that I sought an interview with the Earl of Carnarvon. I also differ with the Earl as to the two conditions upon which he alleges was based the interview, namely: That he was acting entirely on his own responsibility, and that he declined to hear one word to the detriment of the union. The Earl of Carnarvon did not lay down conditions previously. I admit there was a foundation for one of the conditions mentioned; that is, he hoped it was understood that he was not engaged in making any treaty or bargain. The Earl of Carnarvon sought the interview to ask my views as to a constitution for Ireland. It was soon obvious that he wished to give his own views. I said that I didn't think Ireland would accept as settlement a legislature founded on central boards; that the central body ought to be a parliament in name and in fact, having power to deal with the local government of the counties. The Earl of Carnarvon stated that this was his own view. He also suggested a parliament at Dublin on the colonial model. His opinions upon this point struck me as being the result of much thought and study. I remarked that the protection of certain Irish industries from English and foreign competition would be absolutely necessary. The Earl replied: 'I entirely agree with you, but what a row there will be in England.'

"I then left, believing that we were in complete accord upon the main outlines for a plan for the settlement of the question of government of Ireland I have reason to believe that the Earl impressed his views on the Cabinet, and that many of his colleagues shared his views, and also that the Earl resigned the Lord Lieutenancy of Ireland because we did not give the Conservatives a majority at the polls I spoke at Wicklow and during the elections under the impression that I had gained from that interview."

PRINCES EXPELLED.

France Has No Room for Scions of Former Reigning Dynasties.

Paris, June 11.—The Chamber of Deputies has resolved, by vote of 233 to 110, to consider the committee's clause enacting the immediate expulsion of all princes. Fifty members of the Left voted with the minority. The Chamber subsequently rejected the first clause of the committee's bill enacting a general expulsion.

After further debate the Chambers, by a vote of 315 to 232, adopted an amendment making the expulsion of the chief pretenders compulsory. The expulsion of other members of the former reigning families is to be optional with the government. After a vigorous protest from M. Ornane, Bonapartist, clauses 2 and 3 were adopted. They empower the government to expel by decree princes not affected by clause 1, and provide penalties of two to five years' imprisonment if they return to France. It also disfranchises the princes remaining in French territory.

Finally the whole bill was passed without division. The Chamber then adjourned until Tuesday.

LUDWIG'S LUNACY.

Bavaria's Cranky King Making it Lively for His Ministers.

Munich, June 11.—A deputation of members of the Bavarian Congress, to-day, proceeded to Hohenschwangen Castle to present a letter to the deposed King Ludwig from Prince Luitpold. They found the castle locked, and were not permitted by the King's pickets to enter. The Ministry subsequently sent a force of gen-d'arms to the castle to force an entrance for the purpose of releasing Count Holstein, who, while visiting the King, last evening, on ministry business concerning the regency, was arrested, by Ludwig's order, and locked up in the castle. Other gen-d'armes have been detailed to preserve order among the mountain population surrounding the castle, the mountaineers being local adherents of the King, and dangerous because of the State's conduct towards him. King Ludwig remains in the most absolutely secluded part of the castle.

LOS ANGELES COLLEGE.

Commencement Exercises Arranged for Next Tuesday Evening.

The Times is in receipt of a handsomely printed invitation to the commencement exercises of the Los Angeles College, to take place at the Congregational church next Tuesday evening. The motto of the institution is, *Lucem Colligentes ut emittamus.* The programme is as follows:

Invocation.
Overture..........—
Ten Hands.
Chorus, "The Woodbird,"..........Abt
Misses Campbell, Coats, Embody, Jones and Macy.
Essay with Salutatory..........Keys
Miss Emma Humphreys.
Vocal solo, "Roberto, o tu che adoro"..........Meyerbeer
Miss Laura Coats.
Essay, "The Uncut Leaf"..........—
Miss Anna Humphreys.
Music, "Grand Etude Galop"..........Bissell
Misses Austin, Coats, Lyman, Macy, McCreary, Mills, Oliver, Thomas, and Whitney.
Essay, "The Witches Cauldron"...—
Miss Elthea Embody.
Recitation, "The Brides of Enderby"..........Jean Ingelow
Miss Anna Humphreys.
Vocal solo, "On the River"...Schubert
Miss Elthea Embody.
Essay, "The Past is Nothing, being Everything; the Future is Everything, being Nothing,"
Miss Laura Coats.
Announcement of the Remick Prizes.
Overture, "Zampa"..........Herold
Eighteen Hands.
Essay with Valedictory, "Not what we Would, but what we Must,"
Miss Amy Saxton.
Vocal solo, "Swiss Echo Song"....Eckart
Miss Zella Jones.
Presentation of Diplomas.
Benediction.

Rev. A. J. Wells will deliver the Baccalaureate sermon at the Congregational church next Sunday evening.

THE GASSEN CASE.

Struggling to Find Twelve Good Men and True.

The first of the two sensational cases wherein the well-known Democratic ward-worker, Charles Gassen, is charged with knowingly buying stolen cattle, was called for trial before Judge Cheney yesterday. District Attorney Holton was flanked by Stephen M. White and John Robarts; around Gassen clustered his counsel, H. T. Gage, G. Wiley Wells and John C. Margan. The labors of the day failed to achieve a jury. The first panel of twelve men was exhausted, and only two jurors remained when the sifting was finished. A second panel of ten panned out better, and yielded four acceptable persons. By that time it was five by the clock, and court adjourned till 9:30 this morning, the Sheriff being directed to sally forth with a loaded venire and hold up thirty good men and true "from the body of the county, and not from bystanders." The six jurors already selected are: John Burns, Richard King, John Allen, A. Weiss, Robert B. Guthrie, Henry James.

THE MITCHELL MATTER.

The Reason why Kriss's Deposition was Ruled Out.

In regard to the robbery case in which F. R. Mitchell was acquitted really without trial, Judge Williams states that the reason why the deposition of Kriss, the robbed man, was not admitted in evidence, was not that defendant's counsel had been absent from the taking of the deposition. It was because there was a failure to show to the court that due diligence had been used to have Kriss present at the trial. After Kriss's discharge it was shown that he remained in the city fifteen or twenty days, and no subpoena was served upon him, though the case had been set for trial. The witness is really out of the State, and could not be subpoenaed, but this fact was not shown on the trial. It was on this ground that the deposition was ruled out.

W. C. T. U.

The ladies of the W. C. T. U. have decided to push the erection of a fine building on the valuable lot—Fort and Temple streets—presented by Merrill Lodge, I. O. G. T. Mrs. Baxter, Mrs. O. B. Bird, Mrs. Ira More, Mrs. J. H. Blanchard, Dr. Dorsey, Miss Dunham and Miss Davis were appointed a committee to solicit subscriptions.

The Secretary has been directed to forward to the National Encampment, G. A. R., to be held in San Francisco this summer, a series of resolutions begging the veterans to dispense with the use of intoxicating drinks at the Encampment.

A Dollar a Day.

Notwithstanding the fact that a person may put up at the Palace Hotel, San Francisco, at the same rates charged by the other first-class hotels in that city, and quietly enjoy the benefits of the most pretentious and magnificent hotel in the world at no excess of cost, the new management (Sharon and Schonewald) have gone one popular step farther and set apart a limited number of excellent rooms, at the exceedingly low rate of a dollar a day. There is a restaurant attached.

German Lodge, A. O. U. W.

A German lodge of the A. O. U. W., organized Thursday night, starts off with 35 members. Following are the officers: P. M. W., F. Ahrens; M. W., C. Jacobi; Foreman, A. Davis; Overseer, H. Brunstein; Receiver, D. Einstein; Financier, G. Stoesak; Recorder, F. Hammam; Guide, Th. Frieze; Inside Watchman, S. Pinte; Outside Watchman, F. Daken; Trustees—6 months, C. Dillman; 12 months, W. P. Meinzer; 18 months, Th. Froehlinger.

Robbers.

It is strange that our residents will permit their houses to be robbed when a sleepless, untiring and watchful electric burglar alarm will guarantee immunity against depredations of the light-fingured gentry. For proof call upon Lundberg & Rhodes, Los Angeles Electrical Works, 20 S. Main street.

AMUSEMENTS.

M. B. Curtis in Spot Cash.—The piece presented last night for the first time here is a sequel to *Sam'l of Posen* and the irrepressible "Sam'l" is of course the hero. *Spot Cash* has evidently been written for the purpose of affording Mr. Curtis an opportunity to exhibit some more of those eccentricities which have made his personation of a certain type of commercial drummer a notable success. It is, in fact, a mere panorama of incidents in which every point worked up to is for the purpose of raising a laugh at "Sam'l's" doings. The other personages are subordinated in every respect, and have to walk through their parts automatically, producing no effect whatever; with the exception, perhaps, of W. A. Brady, who makes a very good character sketch of the Irish porter. But the piece, in its construction and dialogue, is about the worst trash that was ever placed before a confiding public. Nothing saves it from utter condemnation but "Sam'l," and his assurance in pushing his trade; his imperturbable demeanor in the presence of threatened danger, and his numerous suits of clothes, of the loudest possible colors and designs, help to ensure his success.

In *Sam'l of Posen* there is an attempt at something artistic in showing, during the first act, the raw material out of which the "drummer" is afterwards made;—and that first act, by the bye, is the best of anything in the two pieces—in it Mr. Curtis shows a better conception of low comedy than in anything he afterwards does.

Spot Cash is just amusing enough to raise an easy laugh, but there is nothing in it to redeem its unmitigated vulgarity.

The house was well filled last night, and the audience, especially that portion of it occupying the gallery, was enthusiastic in its applause.

Spot Cash will be repeated to-night.

Owl Dramatic Club.—This popular club will make their forthcoming performances of *Deception* on the 25th and 26th inst. a benefit for the Bartlett Post of the G. A. R. and of the Ladies' Relief Corps of the G. A. R. An energetic committee of ladies is now at work selling tickets and there is no doubt that the generous action of the "Owls" will be rewarded by overflowing houses, and will result in considerable pecuniary benefit to the noble organizations it is designed to assist.

WASHINGTON.

Cleveland Fights Shy of the Grand Turk.

VISITORS FROM DOM PEDRO'S DOMAINS.

A Chance to Recover Damages for Indian Depredations—Other Scraps from the National Capital.

Associated Press Dispatches to The Times.

Washington, Friday, June 11.—Secretary Bayard recently received a cable message from Minister Cox, at Constantinople, saying that the Sultan of Turkey desired to send a wedding present to Mr. Cleveland, and asking that it be received. The President, while appreciating the motive of the Sultan, felt that its acceptance would be in violation of the spirit, if not of the letter, of the Constitution, and accordingly telegraphed his declination of the proposed compliment.

A BRAZILIAN PRINCE COMING.

The Secretary of State has been informed that the Brazilian Prince Auguste Leopold and several officers of the Brazilian navy will arrive in Washington, Monday afternoon, from New York. The party will be formally presented to the President, Tuesday afternoon. They will be invited to attend the official reception to be held at the White House that evening.

AN ADVERSE REPORT.

In the Senate to-day, Mr. Cullom, from the Committee on Territories, reported adversely the bill which passed the House several weeks ago to increase the jurisdiction of the Probate Courts of Arizona Territory.

CLAIMS FOR INDIAN DEPREDATIONS.

The House Committee on Indian Affairs to-day agreed to favorably report Delegate Hailey's bill authorizing the appointment of a Board of Commissioners to examine, adjust and report upon all claims growing out of Indian depredations and treaties.

THE INCORPORATION OF TRADES UNIONS.

In the House, to-day, on motion of Mr. O'Neill, of Missouri, the Senate bill, similar to the one introduced in the House by Mr. O'Neill, was passed, to legalize the incorporation of national trades unions.

BLESSED BY THE POPE.

Washington, June 11.—Before the adjournment of the Assembly of the Conferences of the Society of St. Vincent De Paul, the following dispatch was sent to His Holiness the Pope.

His Holiness Leo 13th.—Your Holiness: The General Assembly of the Conferences of the Society of St. Vincent De Paul, of the United States and Canada, now in session at Washington, wishes to express their gratitude for the elevation of Archbishop Gibbons of Baltimore, and Archbishop Taschereau of Quebec to the Holy Roman Cardinalate, and to ask your Holiness to bless the labors of the Conference.

[Signed] Rev. T. Corrigan, Rev. C. A. Healy, Rev. J. Kearney and John Higgins, Committee.

His Holiness sent this reply:

Rome, June 11.—His Holiness is much pleased with your expressions of filial gratitude, and blesses from his heart the Conferences of the Society of St. Vincent De Paul, of the United States and Canada.

[Signed] Cardinal Jacobini.

Disastrous Fire.

Litchfield, Conn., June 11.—Fire this morning destroyed the Mansion House block, Cooley's Hotel, and burned out sixteen business firms. Loss, $200,000; insurance, $100,000.

A Riparian Son-in-law.

Oakland Evening Tribune.]

It is somewhat startling to find anyone of intelligence from the southern part of the State, and especially from Los Angeles, not sound on the irrigation question. Lest the uninformed might be led to believe that there is any considerable body of the inhabitants of that section who do not stand upon the irrigation platform, we rise to explain. A Los Angeles exchange says:

"Abbot Kinney, who attended the convention, and ought to know, thinks the irrigation agitation amounts to nothing more than the efforts of one set of monopolists to get ahead of another set of ditto."

This is the gentleman who came up from Los Angeles with the contract to transform the Anti-Riparian Irrigation Convention into a gathering assembled to indorse the Supreme Court and its riparian law. The contract was not performed. When the convention resolved itself into its elements, riparian and anti-riparian, and split, two conventions were held, one composed of several hundred delegates, and the other the riparian rump, composed of Mr. Kinney, of Los Angeles. This gentleman has hitherto, at the Riverside Convention, and at the Fresno Convention, participated as a friend of irrigation. At the San Francisco Convention, however, he made himself a noisy nuisance, offering, among other things, a series of resolutions, prepared in the atmosphere of the judicial throne, recognizing and indorsing riparian rights. He refused to sign or indorse the platform and pledge of the irrigation organization, and was therefore excluded from further participation in the proceedings, after which he held his little convention of one.

His course can only be explained upon the theory of his limited mental calibre, taken together with the fact that he is the son-in-law of Justice James D. Thornton, one of the four riparian judges. If the people of California have their way the gentleman from Los Angeles will soon be the son in law of a plain ordinary private citizen, and he will then get the benefit of the supposition that it is his "plentiful lack of wit" alone which makes the irrigation movement appear to him insignificant.

Eastern Prices Have Come to Stay at McDonell's Drug Store, 271 North Main Street.

The enormous profits once realized by the drug store trade are a thing of the past. We sell our goods at genuine Eastern prices. For instance, we will sell you—

Best gum camphor, 25c a pound, regular price 60c.

Colgate's Cashmere Bouquet Soap, 25c per cake, regular price 35c.

Hoyt's German Cologne, 15c, regular price 25c.

Warner's Kidney and Liver Cure, $1 per bottle, regular price $1.25—and all other goods at genuine Eastern prices.

Prescriptions compounded at the new schedule of prices. Remember! McDonnell, the Druggist, Rose Block.

Running sixteen hours a day to accommodate the great rush and increasing busin[ess]. No. 9 Aliso street.

Away ahead of all competition, as far as the zenith is above the nadir, is the Great American Dye House of Horatio Marteen. No. 9 Aliso street.

A Simple Remedy for Gophers.

Why will any one be so annoyed by gophers or squirrels, when you can kill every one of them by using Browne's Patent Smoker? It only costs $3, and is good for many years. Call and see it operate at F. E. Browne's, No. 44 S. Spring street, or send for descriptive circular.

The Woman's Christian Temperance Union meets the second and fourth Thursdays of each month, at 2:30 p. m., at the First Presbyterian Church.

Cut Rates.

Railroad tickets bought, sold and exchanged. Cut rates to all points. R. J. Payne & Co., No. 30 North Main street.

Excursion East.

June 8th and 22d, July 20th, via Salt Lake, the Home of the Saints.

Baker & Danison,
204 N. Main street, Los Angeles.

[illegible]

For sale by George E. Dickson, agent Capital Soap Factory. Office with Hamilton & Dickson, 223 N. Los Angeles street.

Ladies.

Consult Mrs. Dr. Wells, whose specialty is diseases of women, and treatment entirely new. Prompt relief in female irregularities. Two hours each day devoted to electro, medicated and hot-air baths. Consultation free. [illegible] street.

Gentlemen's clothes cleaned or dyed and repaired at short notice at Marteen's, No. 9 Aliso street.

Special Notices.

Notice.—I have this day sold my interest in the firm of M. S. Baker & Co to M. S. Baker, who will collect all accounts and pay all debts. My connection with the firm has been for two years, and I leave them with my best wishes for their success. John Sutcliff. Los Angeles, March 17, 1886.

Attention, Young Men's Republican Club.—There will be a drill meeting at Manufacturers' Hall, 27 N. Spring st, this evening. Capt. J. W. Warren.

Mrs. Elsie Reynolds gives materializing seances on Wednesday, Friday and Sunday evenings, at 336 S. Spring st.

I. O. O. F.—Funeral Notice.—Members of Los Angeles Lodge No. 35, Golden Rule No 160, Good Will No 323, East Side No. 325 and all sojourning brothers are requested to meet at Odd Fellows' Hall THIS DAY, at 1 p. m., to attend the funeral of our late brother, George Spangler, member of Madison Lodge No. 71, Madison, Ind. By order of committee. W. F. Marleau, Secretary General Relief Committee.

Mrs Elizabeth Mills, metaphysician, will teach the science of Healing. All diseases successfully treated. The poor treated free. Office 220 S Fort st.

To the Public.—This is to certify that Dr. Wong Him, Chinese doctor, of No. 117 Upper Main st., has cured my boy and girl of long standing consumption. The doctors of this city had given up my little boy and said that he could not live, but I was tempted to try as a last resort Dr. Wong Him, and in the short space of a month and a half he cured him entirely. Our gratitude and happiness impel us to use this means of recommending the capabilities of Dr. Wong Him to the public. Jose M. Coronado, Los Angeles, Cal.

WANTED—HELP.

WANTED—A waitress at the Opera Restaurant, No 15 S. Main st.

WANTED—Experienced canvassers for Bancroft's new publications. Call 34 N. Spring st. J. P. McCarthy.

WANTED—First-class trimmer. 121 N. Spring st.

WANTED—First-class hat-trimmer of experience Apply at 324 S. Spring st.

WANTED—Married man that understands burning lime and farming; must have a team and furnish good recommendations. Address T, Times office.

WANTED—An experienced butter maker, with wife, and to board three men. Call at Anderson Rose's ranch, three miles south of Santa Monica.

WANTED—Girl for housework in Pomona; second girl for the beach; seven girls for city and country. Hewit & Chester 35 S. Spring st.

WANTED—Ladies' Employment and Intelligence Office, at No. 21 S. Main st., entrance of Ladies' Exchange, opposite Opera House. Girls wanting employment and families wanting help can save expense and trouble by calling on Mrs. E. H. Moore, 21 S. Main st., Los Angeles.

WANTED—SITUATIONS.

SITUATIONS wanted by first-class man and wife; man to take care of horses and lawn, and wife to do housework and sewing in city. Apply Terre Haute House, First st.

SITUATION wanted by a business man; has some money to invest in a paying business. Address A. C. W., this office.

SITUATION wanted by a man who has followed housework, understands straightening sheet iron, making iron doors, railings, bank vaults, girders, gas holders, etc.; has been for many years foreman in San Francisco. Any boss wishing to hire a man in that line will please state particulars. Address F. Wyntjens, care L. P. Fisher, 21 Merchants' Exchange, San Francisco.

HOUSEMAID—A place in a nice family wanted as housemaid and seamstress or waitress. Address C. A., Times office.

BOOKKEEPER—Situation wanted as bookkeeper or copyist by a competent young man, with best of references. Address A. C. M., Times office.

HOUSEWORK—Situation wanted by a respectable woman; small family; general housework. Address B, this office.

BOOKKEEPER—Situation wanted as bookkeeper or copyist by a competent young lady, with best of references. Address A. C. M., Times office.

WANTED—MISCELLANEOUS.

WANTED—To exchange, piano or organ for board. Address S. K., Times office.

WANTED—Furnished house, centrally located; would buy furniture if reasonable. Rochester & Layton, 9 N. Main st.

WANTED—To buy or lease, a route on a daily paper; morning edition preferred. Address particulars to H. B., care of Times office.

WANTED—A child to board; mother's care. 352 S. Los Angeles st.

TO LET—ROOMS.

409 S. PEARL ST.—Pleasant furnished rooms; lovely yard; half block from street car.

361½ S. SPRING ST.—Unfurnished rooms.

182 WALL ST. (near Seventh)—Two furnished rooms with stove in a private family. Will rent one or both. Bathroom with hot water on same floor. References exchanged.

HILL ST. (below Seventh)—For rent to a single gentleman a nicely furnished room with bay window. Address A. X., Times office.

112 N. CHARITY—Two nicely furnished rooms, suitable for light housekeeping.

220 S. FORT ST.—St. Helena House, sunny rooms, neatly furnished; first class location.

TO LET—HOUSES.

TO LET—$30, with water; 110 Alameda st., cor. Second, 5 rooms, bath, large yard and stable. J. Brown, 18 Georgia st.

TO LET—Three room cottage, No. 17 Seventh st., between Main and Spring sts.; rent $15; water free. Inquire 550 S Spring st.

TO LET—Cottage of 5 rooms, partly furnished; nice yard; 324 Fourth st. Apply to J. R. True, 34 N. Spring st.

BUSINESS OPPORTUNITIES.

TO LET—The only first-class boarding-house in Long Beach; completely furnished. Apply to C. S. Hussey, agent, Long Beach.

FOR SALE—Insurance agency, comprising several strong companies, and with good business on the books. Address P. O. Box 94.

FOR SALE—Or exchange—Family grocery and lumber yard; no competition; growing town. Also 160 acre homestead right; 160 acres timber culture, worth six times the price. Hewit & Chester, 35 S. Spring st.

FOR SALE—The candy kitchen at 15 W. First st. Apply at the store.

FOR SALE—Best chance ever offered to buy a good shoe shop at San Bernardino Inquire of Frimmersdorf; San Bernardino, Cal.

FOR SALE—$1000 will buy an established wholesale business; good trade; no opposition, and honorable. Owner has other business. Office rent low; splendid chance. Address WHOLESALE, Daily Times office.

WANTED—First-class man to take care of place; must be reliable, intelligent and experienced; none others need apply. Inquire at Room 9, Temple Block.

FOR SALE—One-half interest in a good hotel for $15,000 near Los Angeles. Apply to Adams & Son, 75 N. Spring

WANTED—Law partner; a lawyer of good standing and ability to purchase one-half interest and become equal partner in a law office in this city paying $300 a month. Address LAWYER, Times office.

MONEY TO LOAN.

MONEY TO LOAN—41 S. Spring st. Room 5.

MONEY TO LOAN—On mortgage. C. W. Mortimer, attorney-at-law, 74 Temple Block.

$100,000 TO LOAN on first-class real estate; mortgage tax paid by mortgagee. A. J. Viele, 55 North Spring st.

BORROWERS OF LARGE SUMS, having first-class real estate security, should call on Geo. D. Rowan, 3½ Nadeau block.

MONEY TO LOAN—In sums to suit on real estate security; mortgages bought and sold. McKoon & Brodtbeck, No. 19 N. Spring st.

MONEY TO LOAN—Large or small amounts; long or short time. Lamb & Griffin, 19 W. First st.

REWARD.

$50 REWARD—For the discovery of my brother, Peter Lercher, alive or dead. Disappeared about May 7. Was last seen near Fulton Wells. 47 years old, 5 feet, 10 inches, 150 pounds. Jos. Lercher, [illegible] saloon.

LOST.

LOST—A medium sized red cow, with leather halter, giving milk. Leave word of her whereabouts at 305 E. First st. and get reward.

FOR SALE—CITY PROPERTY.

FOR SALE—House of five rooms, bath, pantry and closets; lot 60x165; beautiful garden; on Flower st; must be sold. Rochester & Layton, 9 N. Main st.

FOR SALE—I have a few pieces of choice property for sale on Spring st., near junction of Main st., which I will be pleased to show to parties wishing a good bargain. For full particulars call at my residence, 727 Spring st. J. P. Lamoree.

FOR SALE—Temple st. lots above the level of the cable road, and within a few feet of it, can, for a few days be bought at $375 each. The moment the cars are running the price of these lots will be advanced. Rochester & Layton, 9 N. Main st.

FOR SALE—Two lots on Seventh street and two lots on Ingraham street, in a location unsurpassed for its view and healthfulness; only one and one-half blocks west of Pearl st. and five minutes' walk from street cars. Apply to owner, F. W. King, 58, 60 and 62 N. Los Angeles st.

FOR SALE—23 acres of choice land in city limits; beautifully situated, near one of the city railroads. Will be sold for two-thirds of its value for cash, if sold this week, as owner is going away. Address CASH BARGAIN, this office.

FOR SALE—At a sacrifice, 21 fine building lots on Boyle Heights; these lots are on high ground and very desirable; will be closed out for $4000 if sold soon, as owner must have the money. Strong & Blanchard, 39 N. Spring st., Room 6.

FOR SALE—An elegant two-story residence, nearly new; modern improvements Call and examine at 538 Pearl st.

FOR SALE—Three choice lots on Figueroa, bet. Washington and Adams, cheap; $1700 for the three. Ben E. Ward, 31 N. Spring st.

FOR SALE—Seven lots in East Los Angeles; some as low as $340; within 5 minutes' walk of street car; pure mountain water. M. Kelleher, Room 10, McDonald Block N. Main st.

FOR SALE—For a short time only, 10-acre tract adjoining Ellis Villa College, containing 44 lots, all subdivided; price $10,000; also third lot from new Santa Monica hotel, ocean side, 50x175; price $1700 Apply to W. G. Bradshaw, at Harper & Reynolds Co., 38 N. Main st.

FOR SALE—Speculators, here is your chance. 66 lots, only $50 per lot, Boyle Heights, between the two proposed cable roads; high, sightly view; overlooking the city; what has been done by purchasing just in advance of cable roads can be done again; $10,000 profit can be made by the investment of $3300 for the whole tract on terms to suit you. Humphreys & Riggin, 20 S. Spring st.

FOR SALE—West End property, 17 beautiful residence lots on Seventh and Ninth sts., and intersecting sts., 800 yards west of Pearl, are offered for sale. Price and terms very reasonable. Apply to J. S. O'Neil, on the premises.

FOR SALE—COUNTRY PROPERTY.

FOR SALE—$4700; 26 acres at Florence, nearly all in alfalfa; fenced; large barn, house, corrals, etc.; two fine artesian wells; a bargain Address Percy R. Wilson, owner, or apply to Heffner & Haislip, Main st., near First

FOR SALE—160 acres fruit and vineyard land, cottage and well of good water; U. S. patent; close to a depot on S. P. R. R. Price $10 per acre. Horace A. Ferguson, 18 Temple Block.

FOR SALE—Lots 17 and 18, block 3, South Santa Monica; for sale at a bargain. T. E. Rowan, 114 N. Spring.

FOR SALE—A delightful place of 5 acres; beautiful garden and orchard; a good house, first-class in every respect, and for a home the greatest of great bargains. Apply to Chas. Victor Hall, 10½ S Spring st.

FOR SALE—10 or 15 acres raisin vineyard in bearing, at a bargain. Address C. H. B., Times office.

FOR SALE—"Cosey Nook," one of the prettiest country homes in Southern California; five and a half acres in fruits of all kinds; two-story cottage of seven rooms, finished in plain woods and hard finish; all necessary outbuildings, stable, etc.; windmill, deep well, excellent water; convenient to stores, schools, churches, railroad, etc.; just the home for a family of taste looking for a rural health retreat. Address or call upon E. A. Saxton, Anaheim.

FOR SALE—Or exchange, a choice stock ranch of 3500 acres in this county; two streams of running water; only $6 per acre cash; or a portion will be taken in other property in or near the city, or will pay the difference for a more valuable property. Humphreys & Riggin, 20 S. Spring st.

FOR SALE—At a great bargain, for a non-resident, 147 acres choice fruit and vine land, only $45 per acre, on railroad, 30 minutes' ride from this city; now in wheat; school and church near and rapidly improving neighborhood; terms to suit you. Humphreys & Riggin, 20 S. Spring st.

FOR SALE—Sierra Madre Mountain View Tract of Pasadena, ¾-acre, 1¼-acre, 2½-acre lots Apply to Barrett & Francis, Nadeau Block, Los Angeles.

FOR SALE—Four 40-acre lots, 2 miles north of city limits, on county road at $40, $50, $60 and $70 per acre. W. E. Jones, room 6, 7½ N. Main st., Los Angeles.

FOR SALE—40 acres, joins city, elegant residence, bearing fruits and vineyard; abundance of pure water free; every acre is rich, deep, mellow loam soil; no rocks, no boulders, no gravel, no adobe; improvements cost $6400; title, United States patent; owner must sell at once; price for a few days only $7500. Inquire of Chas. Charnock, 12 Court st.

FOR SALE—LIVE STOCK.

FOR SALE—Gentle 6 year-old family buggy horse. 217 N. Los Angeles st.

FOR SALE—Poland China hogs; finest in Southern California. Apply to John Caraleris, Sepulveda Station, or write Los Angeles P. O.

FOR SALE—MISCELLANEOUS.

FOR SALE—Ranchman's spring wagon, nearly new; two seats and pole; very low for cash. 118 N. Spring or 415 Buena Vista st.

FOR SALE—First-class platform spring-wagon and heavy team; can be seen at S. W. Luitweiler's, cor. Requena and Los Angeles sts.

FOR SALE—A first-class ticket on A. and P. Railroad to Albuquerque. Apply at No. 13 First st.

FOR SALE—Cheap; a new Wheeler & Wilson sewing machine, $25; also heating and oil stoves and other articles of household furniture. Apply at 52 N. Workman st., East Los Angeles.

FOR SALE—Honey in carload lots. Apply to M. J. Newmark, Jr., P. O. Box 423, Los Angeles, Cal.

FOR SALE—June Magazines at Olmsted & Wales's, 19 W. First st.

FOR SALE—Iron Sulphur Water, by the leading grocers and druggists.

ROOMS AND BOARD.

TO LET—Rooms with board at 539 S. Hill, Mrs. Fanton

TO LET—Handsomely furnished rooms, with or without board. 426 S Spring st.

TO LET—At Santa Monica, a few persons nicely accommodated with room and board by the week or month in private family. Address Mrs. H. V. Wheeler, Postoffice, Santa Monica.

TO LET—Two nicely furnished rooms with board, at 129 Hill st., between Second and Third.

CLIFF HOUSE—On Ocean ave., Santa Monica, is now open for guests, completely renovated and newly furnished throughout. The cuisine will have the best attention. Prices reasonable. Mrs. J. E. Bush.

TO LET—Furnished or unfurnished rooms, with or without board. Mrs. Anna Hoyt, 232 W. First st.

KIMBALL MANSION—Select suites and single rooms, with or without board; modern improvements. New High st., near Temple.

TO LET—Sunny furnished rooms, with board, at summer prices; table boarders accommodated. 141 S. Fort st.

TO LET—MISCELLANEOUS.

TO LET—Drug store; a good stand, new building; also good room for restaurant. Cove & Cushman, 23 N. Spring st.

TO LET—A ranch of thirty acres, six miles from court house, at the Cahuenga foothills; furniture, cow and chickens for sale; rent free. Inquire at No. 4 E. First st.

TO LET—Store 22x85 feet, No. 104 N. Los Angeles st. Apply at once to J. R. True, 34 N. Spring st.

EXCURSIONS.

WARNER BROS. & CROSBY popular and select excursions leave for all points East every two weeks Lowest rates, shortest route and special inducements. For full information apply to Warner Bros. & Crosby, 303 N. Main st., Los Angeles, Cal.

WALTER'S next excursion East leaves Los Angeles June 18th. A fine party and good accommodation guaranteed. L. M. Walters, 3 N. Spring st.

ALL ABOARD!—Violet's select overland excursion No. 8 leaves Tuesday, June 15. Lowest rates and best equipped outfit on the road. O. H. Violet, Manager, St. Charles Hotel.

PHILLIPS Popular Pleasure Parties going East leave here June 17, July 1 and 29. Call on or address A. Phillips & Co., 104 N. Main st., Los Angeles.

BUSINESS PERSONALS.

THE SAN FRANCISCO PLAITING, PINKing and Stamping Works. All work done first-class and at short notice. T. H. Brunner, prop., 45½ S. Spring st.

FOUND.

FOUND—Came to my place, Bonsall's milk ranch, East Los Angeles, on June [illegible], one black mare, probably five or six years old, spot on face; no shoes; [illegible]. Owner can have same by paying expenses.

THE LATEST!

Handsome New Styles in Ladies' Spring & Summer **Dress Goods**

Now in stock and daily arriving from direct New York.

Beautiful New Designs in **Dress Trimmings,**

The Latest Thing Out in **PARASOLS.**

Hotel and housekeepers should examine our stock and get our prices on Table Linens, Napkins, Towels, Sheetings, Spreads, Comforts and Blankets. We offer bargains in these goods.

We are headquarters for Tents, Bathing Suits and Camping Outfits.

Handsome Lace Curtains, Portiers and Window Trimmings.

Come and see us. Respectfully.

B. F. COULTER,
101, 103 and 105 S. Spring Street.
HOLLENBECK BLOCK, COR. SECOND.

EVANS & CONWELL,
THE ONLY EXCLUSIVE
MEN'S FURNISHERS
IN LOS ANGELES,
251 North Main St,
UNDER ST. ELMO HOTEL.

Complete Stock of Wilson Bros'. Shirts., best in the world for elegance, comfort, durability.

Sole agents for Wilson Bros'. Custom Made Shirts.

NECKWEAR

Made to our special order. Embracing latest styles in form and fabric.

Prompt attention to orders by mail.

Evans & Conwell,
UNDER THE ST. ELMO.

L. M. Brown,
REAL ESTATE AGENT
Office in Waiting Room of Second Street Cable Road.
OPP. ELLIS VILLA COLLEGE.

Hill property a specialty. Have for sale all unsold lots of the Los Angeles Improvement Co, and much other desirable property on the hills west of the city.

Take the Second st. cable cars and find me at the western terminus, ready to show the finest residence lots in the city.

Dr. P. White,
RESIDENT SPECIALIST
108 N. MAIN ST.

Catarrh, Throat, Lung, Skin, Blood, Stomach and Private Diseases treated and cured.

THE BELMONT,
A First Class Hotel,
WILL OPEN JUNE 17.

On the hill at terminus of Second Street Cable Road. Cars every 10 minutes. Magnificent view. Ocean breeze. Seventeen acres of hotel grounds. Drives, walks, lawns, flowers, fruit trees, wide piazzas. Each room a front room. Bath rooms on each floor. Ladies' parlor. Gentlemen's reading room Lawn tennis and croquet. Livery stable in connection with hotel. *Special rates for the summer.*

M. E. Clark, Manager.
Telephone 364.

FOR SALE.

17 ELEGANT RESIDENCE LOTS FOR sale in East Los Angeles on Hoff and Chestnut streets, in block 44 of Mark's and Felt's subdivision, one block from the electric light, four blocks from the Union depot, and on the Hellman street-car line One of the finest hotel sights in Los Angeles. All fine large lots and will be sold on easy terms. Also 40,000 feet of good lumber for sale at $12 per 1000. Will take one or two span of horses in part payment on lots. For particulars call on T. C. Marks or Paul Felt, corner of Hoff and Chestnut streets.

FOR SALE.

LOT ON NEW HIGH ST., 48¾ feet front by 95 feet deep, with 10 feet right of way through to Buena Vista st., situated between Kimball Mansion and C. H. Bush, 300 feet east of Temple st. Property on each side of this lot held at $150 per front foot. Price, if sold within 30 days, $5000.

1900 acres, town site and colony tract, situated on the line of the Southern Pacific railroad (railroad passes through this tract) at a suitable distance from any other place of importance to make a good business point; surrounded by a good farming country. There is now a large settlement west of the railroad A warehouse, general store and blacksmith shop would do well at this point. There is no waste land in any part of the tract. The soil is a light, sandy loam, free from stones, brush or wash, now covered by natural grasses, suitable for grain, fruit or stock, and especially adapted for the raisin grape. Lays perfectly level. This is the best opportunity we know of for speculation, either for farming or for colony purposes. Price (by the section), if sold within 30 days, $8 per acre. Inquire of Curtis & Sweetser, 43½ S. Spring st.

Notice to the Traveling Public

ON AND AFTER MAY 1, 1886, ALLMAN'S U. S. Mail Co.'s stages will leave the St. Charles Hotel, Los Angeles, at 6 a. m. daily, except Sunday, for Conejo Valley, Springville, New Jerusalem, San Buenaventura, to Santa Barbara. Agent's office at St. Charles Hotel. Pleasantest stage route in the State. Hereafter no baggage will be taken on stage from Newhall to Santa Barbara. John Allman, Manager.

CHOICE FOOTHILL HOME
For Sale or Exchange.

10 ACRES, 12 miles from Courthouse, partly in trees and vines; two-story house of six rooms, pantry, closets and porches; large stable, nice grounds, 50 fruit trees and 1000 vines in nursery stock; abundance of water for irrigating. Price $4000. R. Verch, Room 30, Temple Block.

HELP WANTED.

WANTED—Help of all kinds for good places. Persons desiring help will save time and money by leaving orders at W. W. Finney's Employment Office, 20 W. First st. Business chances for $100 to $1000 for sale. Rooms rented and rents collected.

All the Year Round

I will supply pure milk, fresh from the cow, one quart per day for $2 per month, or will supply 18 quart tickets for $1. Address W. Denny, Proprietor Lily Dairy, P.O. Box 565, city. Stock pastured at reasonable rates, and fetched from city if required. Address as above.

Mrs. R. ALEXANDER,

Of 115 W. First st., removed on the 1st of June, to new quarters,

No. 119 South Spring.

Where she will give [illegible].

LOS ANGELES DAILY TIMES.
PUBLISHED
EVERY DAY EXCEPT MONDAY,
BY THE TIMES-MIRROR COMPANY
H. G. OTIS, President and General Manager.
ALBERT MCFARLAND, Vice Pres't, Treas. and Business Manager.
WM. A. SPALDING, Secretary.
Office: Temple, Main and New High Sts (Principal entrance, 9 Temple st.

TERMS OF SUBSCRIPTION:
BY MAIL POST PAID.
One copy, one year ... $7 50
One copy, six months ... 4 00
One copy, three months ... 2 00
PAYABLE INVARIABLY IN ADVANCE.
Delivered by Carrier at 20 cents per week, or 85 cents per month.
WEEKLY EDITION (THE MIRROR).
One copy (8 pages), one year ... $2 00
One copy, six months ... 1 00
INVARIABLY IN ADVANCE.

SUBSCRIBERS, when writing to have the address of their paper changed, should also state the former address.

CORRESPONDENCE solicited from all quarters. Timely local topics and news given the preference. Use one side of the sheet only, write plainly, and send real name for the private information of the Editor.

Entered at the Los Angeles Postoffice as second class matter.

The Times.

SATURDAY, JUNE 12, 1886.

Our "Amende Honorable."

The TIMES is in receipt of the following which is fully self explanatory:

To the Editor of the Times—SIR: Last December your paper published a violent and unjustifiable attack on us for accusing Los Angeles county shippers of using the "Riverside" brand on their oranges.

We have evidence which will go to prove that over one hundred carloads of Los Angeles county oranges have gone East branded "Riversides." When you are convinced of your mistake it will be at least honorable for you to apologize to us through the TIMES.

Yours truly, GRIFFIN & SKELLEY.

Accompanying the note above given is the following, clipped from a Riverside paper:

FRAUD ON RIVERSIDE AND THE PUBLIC.

The work of shipping Los Angeles county oranges under the Riverside name has become so flagrant an outrage that we propose to commence in dead earnest the work of exposing the same.

A reliable gentleman, who lives in Central California, was in Los Angeles a few days since, and saw the loading of a car with fruit, the end of the boxes being stenciled in the following manner:

ORANGE GROWERS' PROTECTIVE UNION
—OF—
Southern California.
RIVERSIDE SEEDLINGS.

EVERGREEN RANCH.
M. W. GETCHELL,
L. A.

Here is a fraud that should be punished. The grower of oranges in Los Angeles is shipping oranges to the East in carload lots and selling the fruit as Riverside Seedlings, when the fruit never saw this valley, and the Orange Growers' Protective Union is a party to the fraud.

Again, J. A. Simms, a Riverside orange grower, who is now on a trip to the East, sends us by express the end of an orange box, with the following letter, explanatory of the same:

IOWA CITY, Ia., June 1, 1886.—*Editor Press and Horticulturist:* I send you today per express a labeled end of an orange box which I found at Eugene Namer's fruit stand in this place, and the fruit was the smuttiest looking stuff I ever saw. They were purchased from Moxham & Cook, of Clinton, Ia. The brand will explain the rest. It is not only an injustice to Riverside, but an imposition on the consumer. I think it is about time such things were stopped. Expose them.
J. A. SIMMS.

The box was labeled as follows:

SEEDLINGS. 180.
CALIFORNIA ORANGES,
FROM
RIVERSIDE.
SCHUREMAN & GILBERT,
LOS ANGELES.

Will the Los Angeles papers please assist in ventilating this fraud?

Referring to the article published in the TIMES last December, which Griffin and Skelley recall from the bottom of their grieved hearts as "a violent and unjustifiable attack" on them, we find that it was neither violent nor unjustified. They had issued a circular, and sent it through the country, in which they broadly denounced all Los Angeles shippers for fraudulent practices, such are specified above and also branded all Los Angeles fruit as smutty and inferior. To this the TIMES took exceptions, and read a fatherly lecture to the Riverside firm for their wholesale defamation of Los Angeles shippers. But to show our fair disposition in the premises, we added the following: "If the TIMES were reliably informed of any Los Angeles dealer who is guilty of this fraud, it would join the Riverside people in denouncing him."

Griffin & Skelley now come forward with their specifications, as behooves them, and the TIMES finds the greatest satisfaction in publishing them and denouncing the frauds, in accordance with last December's obligation. The false branding, if it prove such, is utterly unjustifiable and the TIMES will not uphold it or palliate it by so much as a word or syllable.

At the same time we have no apology to offer to Griffin & Skelley, because we in no measure wronged or misrepresented them. "Three swallows do not make a summer;" neither do two shipping houses constitute all the shippers of Los Angeles. The Riverside firm does now what it should have done in the beginning. When definite specifications are offered, they can be met in a definite way; and, if they are not disproved, the blame rests on the guilty. This is good law and good equity as well. If the shipping houses whose honesty is impugned in the above extracts have anything to offer in explanation they can now come forward.

But, when all the sins of omission and commission are balanced up between Los Angeles and Riverside, it will probably be found that the account is very nearly even. It is a notorious fact that much inferior fruit has been shipped from Riverside with a Los Angeles brand. We do not say that Riverside shippers generally have done this, but it is attributable to one or more dishonest firms, whose object was, of course, to save the reputation of the Riverside product at the expense of Los Angeles. That practice is fully as reprehensible as the one charged upon Los Angeles dealers. We regret that we are not in possession of definite specifications against the offending house or houses, but if they come to hand we will publish them. Then we shall ask Riverside people to join with us in reprobating fraudulent shipments wherever the sin is committed. "Right wrongs no man," and both communities can afford to be just.

The Toledo Blade has made up its mind to be honest, and to stick to the [illegible] relating to the public [illegible] as it would in speaking of its own private affairs. It pungently remarks as follows:

"The fact is, the public are sick of this whole matter of newspaper puffery of worthless gangs of barn-stormers and pretentious musical frauds. The Blade proposes to tell the exact truth about them. If an entertainment is worthy of praise, it shall receive it; if it needs condemnation, a sufficient amount shall be meted out. No first-class attraction will complain of such treatment; in point of fact, nobody concerned would object, except the managers of fly-by-night companies."

This is the ground on which journalism should plant itself. The newspaper which misrepresents the character and ability of the entertainments for which the public have to pay, makes itself a party to a fraud. The newspaper's report goes far in influencing public patronage, and there is no excuse for the editor who says a thing is good when he considers it just the opposite. The absence of truth makes a falsehood, whether you are talking about a public entertainment or the virtues of an American bronco.

LETTERS FROM THE PEOPLE.

[This is the TIMES-MIRROR's Public Forum. Those who would stand thereon must first give the editor their real names and be responsible for their opinions and statements. Cultivate brevity, clearness of style and timeliness; write plainly and on live topics, and use one side of the sheet only. Every contribution received by the editor is patiently and impartially considered, but we do not, of course undertake to print everything sent us.]

"Five Unknown."

To the Editor of the Times—SIR: The above words are taken from the report of the City Health Officer, who, in summing up the month's deaths, reports that five persons died from "unknown causes."

"Five unknown!" How did they meet their end? Were they shot, stabbed, strangled or poisoned, or did they die from the malpractice of some Chinese or other quack? Were they "unfortunates, weary of breath?" Were they victims of the abortionist—were they the prey of malignant or contagious disease?

Was the cause of these five deaths, or any one of them, concealed, in order to prevent a "scare," and thus injure the reputation of this city as a health resort?

The five persons who died last month from "causes unknown" may have expired from any one of the above, and the city authorities are none the wiser. It is the duty of the Health Officer, when reports of deaths are not accompanied by the proper certificate, to at once notify the Coroner that an inquest may be held and the cause of death fully established.

The reason for this is plain; first, prevention to crime, and second as a stop on the spread of contagious diseases. In five cases in May, this course was not pursued. Why not in ten this, and twenty next month? Or, why have any certificate of death required?

Anyone who has seen a sick person a few times may make return of the death and sign the certificate. Many such will be found on file in the Health Office. Then it would save printing and stationery, and the time of the health officer. I do not wish to attack or blame Dr. Baker, because, under the existing system, his hands are tied.

The very fact of his being obliged to *ask* the Council if he should accept death certificates issued by Chinese quacks shows his position to be a peculiar one, and his freedom to exercise his own common sense extremely limited.

If *no* death certificates were accepted but those issued by physicians *legally* empowered to practice medicine and surgery, it would do much to prevent crime, lessen the liability to contagious disease, and materially aid in getting rid of some dozens of quacks.

HENRY B. LATHROP, M. D.
Room 4 and 5, Schumacher Block, Los Angeles, June 9, 1886.

TRIFLES OF THE TIMES.

Secretary Bayard should go slow in getting up a war with Canada. Many Americans do not think enough of codfish dinners to want to fight for them.

A lawyer is not a cat, but he can be placed in the fee-line catagory.—Pittsburgh Chronicle-Telegraph.

Teacher to his little girl pupil—"Where are you going, Nellie?" "Papa's going to take us to Florida again." "Can you tell me what the capital of Florida is?" "Yes'm, it's the money they get for boarders."

Doctor—What are your symptoms, sir? Patient—I can't sleep though I try every way to do it. First I lie on one side, then I lie on the other. Doctor—You can lie on one side as well as on the other? Patient—Oh, yes. Doctor—Ah, you are a lawyer then.—[Texas Siftings.

In one of the public schools, the other day, while the teacher was instructing the scholars on the folly of intemperance, she commenced by saying that liquor was man's greatest enemy. A young Hibernian, fresh from the Emerald Isle, who was listening with much attention, said that we should love our enemies, a statement which the teacher thought was right, but was much perplexed by the witty remark. "But," continued the boy, with a good-natured smile, and relieving the embarrassment of the teacher, "we shouldn't swallow them."—[Portland, Me., Argus.

CURRENT NOTE AND COMMENT.

A Brooklyn Judge recently refused to grant naturalization papers to an Anarchist, on the ground that "a person holding such views cannot properly take the oath required of an intended citizen." That Judge should be immensely honored and multiplied.

St. Louis Globe-Democrat: A summary of the situation, therefore, will show that Mr. Cleveland, the Mugwump, and the Democrat were an exceedingly ill-assorted lot, and not one of the three has profited in the least by association with the other two.

New York Tribune: Individuals decorate loyal graves, but the nation does not. Its government is busily engaged in remembering and rewarding men of the other sort. Those who helped to make those graves at present make and execute laws for the country. The Union soldier steps out of places of public trust, and is called an offensive partisan; the more intense partisanship of the soldier on the other side is not offensive, and he steps in. It is twenty-one years since the armies were disbanded; children then unborn can vote this year, and children who then knew nothing of the war or its causes now cast a large share of all the votes. Why should they "bear resentment?"

Gen. Durbin Ward.

The Graphic News, Cincinnati.]

The neighborhood event of last week was the death and burial of Gen. Durbin Ward, the genial and talented gentleman, so gallant in war and so prominent and unsuccessful in politics. A large assemblage of prominent lawyers and Democratic politicians attended the funeral, and bore testimony in numerous ways to the many noble traits of the departed. He was considered a rare man for these degenerate days; rare in his simplicity of character, and his uprightness in political methods. He failed to realize his ambitions, but notably succeeded in leaving an honorable fame as a soldier and private citizen.

Cincinnati Compliments.

The Graphic News, Cincinnati.]

The Cincinnati Enquirer rejoices in its ability to remember the name of Mr. Scoville, Guiteau's brother-in-law and counsel. The Graphic News would rather forget it, in fact, did forget it, and hence the Enquirer's reminder. But there is nothing much worth mentioning about all that horrible business, except the fact that the miserable assassin was hung. If the Enquirer editor will get himself hung we promise never to mention or remember the name of the reckless lawyer who may lose a reputation and a fortune in defending him.

"BETSY AND I."

Rambling and Sight Seeing in Mexico.

PULQUE, A DRINK WITH THE WOOL ON.

Pig-Skin Bottles that are Not Made of Pig Skin—Entertainment at a Mexican Village.

[SPECIAL CORRESPONDENCE OF THE TIMES.]

CITY OF MEXICO, May 25, 1886.—The era of weeping skies, which in this latitude begins about the middle of May, is not without its own peculiar attractions. The mornings dawn always cloudless and beautiful, with turquoise skies, balmy airs and singing birds—a dream of Eden in freshness and beauty. But invariably, a little after mid-day, mutterings of distant thunder are heard, suddenly increasing in volume as black clouds roll up and obscure the sun; and then big drops begin to patter, followed by smart showers, like those of Northern Aprils. It requires less than the poet's eye to see

"Aquarius old
Walking the fenceless fields of air,
And from each ample fold
Of the clouds about him rolled
Scattering everywhere
The showery rain,
As the farmer scatters his grain;"

Or when it is over, to watch the wandering drops

"On the bridge of colors seven
Climbing up once more to heaven
Opposite the setting sun."

There are no long, cold drizzles here like our spring or November rains, but the clouds "mean business," when they roll up daily with the regularity of clock-work, discharge their contents without loss of time, and disappear as quickly as they came. For an hour or more the roads run rivers, and the use is explained of those great stepping stones which, scattered along every street, are such a detriment to carriage travel and damage to careless wheels during the remainder of the year. Within a week after the first rains, the country takes on a new livery of cheerful green, in lieu of the arid tints to which we have long been accustomed; the hot dust clouds that for months have been a perpetual torment, are effectually "laid," and the viciously active fleas which infested them have all perished in the deluge like the races of Noah's day, or sought other arks of safety. In this section the wet season continues about five months, gradually increasing in daily fall of water and duration of showers—by and by raining also through the night, but seldom beginning before 11 o'clock a. m. When the streets become flooded, multitudes of

"CARGADORES,"

standing upon either pavement, with their trousers rolled to the thighs, ply a lively business carrying pedestrians across upon their backs. They make nothing of hoisting a lady, as though she were a sack of potatoes, with her reticule, fan, parasol and other paraphernalia, and trotting away with her—while her little feet dangle and generally beat a tattoo upon his back, and her fingers clutch him nervously, amid a series of shrieks—and dump her, dry shod, upon the other side, all for six cents! When a family party comes along—mother, maids and children—it is a funny sight to see them transported, one by one, over a 3 foot-wide, 6-inch-deep torrent, with more fuss than Barnum's menagerie, white elephant and all, would make in crossing the Mississippi.

Desiring to avail ourselves of several invitations before the rural roads became impassable, we recently made a carriage journey (suitably escorted) to some distant haciendas. Our route lay toward the celebrated plains of Apam and Ofumba—the great maguey-raising section, where millions of barrels of the national beverage, *pulque*, are annually drawn from the succulent hearts of the "century plant," or *agave americana*.

About the same description applies to all this portion of Mexico outside the cities—a universal look of vastness and desolation, as of an aged country, worn with time and struggle, taking its rest in the evening of life. It is impossible to convey with pen or pencil a correct idea of the scenery for thousands of miles along these central table-lands, because the silent, solemn, empty world, "many a palmy plain," like those of Egypt, must be viewed through this clear mountain atmosphere, in which remote objects stand out sharply defined against the sky with peculiar distinctness, producing a succession of pictures in water-color tints which are enough to craze an artist with enthusiasm. Ruins are everywhere—never ivy grown like those of Europe, but inexpressibly dreary in their gray nakedness. Here a viceroy's ancient palace now serves as a shabby *meson*, where mules are fed and their drivers tarry to drink *pulque*; there a whole village is crumbling to decay, with its old church, deserted convent, tumble-down walls and tenantless huts, all roofless, windowless, and surrounded by still flowery, though weed-choked, patches that once were gardens. Not ten miles from the busy capital one may find roads which are more complete solitudes to-day than when Cortez came here nearly four hundred years ago—whose eternal silence is broken only by some passing muleteer with his train of patient beasts loaded to the utmost limit of donkey endurance, or a roving group of Indians jogging on foot to town in their usual pigeon-toed, half trotting style of gait. These degenerate descendants of a once proud race are to a degree

GENTLE, CUNNING, FALSE AND COWARDLY

Contact with a "superior civilization" has not improved them, but till the end of time they will remain as weak, indolent and improvident as nature makes such creatures in a tropical climate where perpetual warfare is not an incentive to ambition.

For leagues scarcely a tree is to be seen outside the gardens, except an occasional clump of the graceful *arbol de Peru*, with its pendant clusters of pink pepper corns; or here and there a solitary palm with plumed crest—majestic monarch of the plain; or a giant cypress, gray-bearded with moss like some venerable Druid, its arms outstretched in perpetual benediction. Anon maguey fields stretch away as far as the eye can reach, many of the plants lifting the points of their enormous leaves far above the head of a man on horseback. At rare intervals we pass pastures of scant grass where lean cattle are grazing, outlying some haciendas, whose moated and bastioned walls tell of feudal times whose spirit has not yet passed away from this misnamed republic.

At an Indian village of unpronounceable name we stopped for luncheon in its only public resting-place—a typical *fondita*, which is Spanish for "little restaurant." The earth floor of this wayside inn was neatly swept, and its whitewashed inner walls hung with pictured saints wreathed with gaudy paper roses. Rickety-legged benches were ranged (immovably) around the table; and the only two chairs the establishment afforded—which were kept as choice articles of *virtu*, of little actual use to their owners—were brought for the accommodation of *las Americanas*, who were suspected of not wishing to conform to the usual custom of squatting upon a *petate* (straw mat) spread on the floor. The windows, of course, were guiltless of glass and had the usual iron bars before them; but I observed that the rude barndoor-like shutters were of solid mahogany—a wood, by the way, which is cheaper in many parts of Mexico (because less rare) than common pine. The great oaken door, with its enormous hinges and look like the breast-plate of a medieval warrior, was quaintly carved—probably not less than a century ago, by some long-forgotten artist There are as many things in this wonderful country which are calculated to arouse the spirit of highway robbery in the breast of the most honorable tourist! I longed to tear that door from its hinges and run off with it; or to seize from the shoulders of the master of the mansion his serape—a native blanket of softly-blended oriental hues, with the national escutcheon in the center (a big eagle perched upon a cactus bush with a serpent in his beak)—which would make a most ravishing portiere!

OUR REFRESHMENT

was speedily served upon a well-scoured table, to which the addition of a cloth would have been an incongruous superfluity, and the menu was as follows: Stewed *frijoles* (red beans), with our choice as to "seasoning"—whether we would, pour rancid goat's milk over them, or molasses from the Chinese sugar-cane; small, black loaves of Mexican bread—that would have made excellent cannon ball—of course without butter, which does not "grow" in this country; water-cresses and fresh olive oil, from which we compounded a salad fit for an emperor's table; wild honey and stewed apricots, and a basket of ripe tamarinds, pomegranates, figs and mangoes—arranged in their own green leaves—as the poorest of these people have a tasteful habit of doing. The inevitable pulque was at hand in a pig skin "bottle" (which retains the perfect shape of the animal, minus head and tail), and gurgled an approving note alarmingly like life while its contents were being emptied into our mugs. These so-called "pig skins" are really the undressed hides of sheep with the wooly side turned in. Nothing else is considered so good for holding the popular beverage. Though we are told that a skin of small size costs not less than $2 50, and lasts little more than a month, as the constant fermentation going on inside soon eats the wool off!

In this volcanic country the traveler must eschew water, or suffer serious consequences. Good claret or Spanish wines are not always obtainable outside the larger cities, and one must drink something besides the bitter Mexican coffee; therefore we long ago made up our minds to pulque—the cheap and healthful drink of the natives—and pulque it is every day of our lives at dinner. I confess, however, that it required considerable effort to educate ourselves up to it, and was only accomplished by resolutely fixing our thoughts upon that glorious product of the years—the century-plant—from whence it came, and by repeatedly assuring one another that the thick, white, *nasty* liquid resembles home buttermilk—though we knew it to be an outrageous libel on northern dairies. But, even now, Betsy and I sometimes amuse ourselves, in leisure moments, striving to compute the quantity of sheep's-wool which we must have absorbed in the course of the last two years, since the contents of each alleged pig-skin contains a good deal of it—"in solution," so to speak!

Immediately following this dainty repast, the mistress of the *fondita* produced her private cigarette-holder, and tendered us the customary courtesy with the air of a princess—an act of kindly hospitality which we would not for the world have wounded her feelings by refusing. Afterwards, while the mules were resting and the drivers enjoying their usual *siesta*, we wandered out to view the village, whose low roofed and no-roofed *casas* are nestled at the foot of dark hills. Its quaint church—as usual, the prominent feature of the place—rejoices under a fresh coat of sky-blue plaster without and much gilding within, spread over the mold and cracks of centuries, which gives it the appearance of a wrinkled octogenarian fashionably be-wigged. The weedy inclosure behind it, that serves as a campo santo, or graveyard, has rows of grinning skulls ranged all along its adobe walls. I picked up one of these, with the intention of adding it to my somewhat varied collection or

"RECUERDAS DE MEXICO;"

but it crumbled to dust at a touch, and filled the air with fine powder. Then we strayed into the schoolhouse, where a bevy of ragged urchins were shouting their lessons in sing-song chorus. In Mexican schools children never study silently, but all tasks are committed to memory by loud repetition—as may be imagined making the vicinity of these temples of Minerva by no means desirable places of abode. Here the noise was deafening, and the poor, pale, shabby-looking old woman who presided seemed half-distracted, as no doubt she was. The dog-eared books which these children were using had been selected by some local priest years and years before, and appeared to contain more information about the lives of the saints, the requirements of the church and the terrors of purgatory, than the lore of this mundane sphere. The girls were also taught needle-work, to the extent of embroidering altar-cloths for the village sanctuary and vestments for the Virgin; while upon the blackboard were some lessons in spelling and arithmetic, which were given by the preceptress "out of her own head," as she explained to us.

It was intensely hot, with the tropic sun beating down upon the roof, without a tree to intercept its rays, and streaming into the uncurtained windows; everybody was sleepy, the teacher cross and the pupils irredeemably stupid. A fat centipede was slowly dragging his loathsome, greenish-yellow body and hundred legs, surcharged with poison, along the floor in a corner, and I counted more than a dozen scorpions, darting about the walls; but nobody minds such trifles as these in Mexico. I observed that the "innate cussedness" of the small boy seems to be about the same the wide world over—for a little Mexican urchin, who had evidently been made to stand up in the corner for some misdemeanor, was delighting himself beyond measure by torturing a small lizard, which he had fastened to the wall by the tail—sticking pins into it, and otherwise proving the doctrine of

TOTAL DEPRAVITY—

At least so far as small boys are concerned.

We left the little Babel reluctantly, knowing full well by the vicious clutch of the school-ma'am's thin claw upon the stout rod she carried and by an ominous snap in her beady eyes, that she only awaited our departure to urge certain lagging steps up the thorny steeps of learning by vigorous switch-suasion. Poor little ragmuffins! The nervous irritability of that ancient maiden, vented upon their half-naked and poorly-fed bodies, must be hard indeed to bear; and the small amount of useless knowledge which may be beaten into them will not abate, by one jot or tittle, the utter hopelessness of their lives, nor even result in so much as improving their apparel, as the first taste of the "tree of good and evil" is said to have done by our earliest ancestors.

FANNIE B. WARD.

Big Bison's Address.

"Warriors! I am the last of a mighty race. We were a race of chieftains. Alas! Death will soon yank us into the unknown and inexplicable hence, forever, and the Bison family will have vanished from the earth save a few tailed members of our name who flee across the plains before the approach of the pop-gun and fox-hound of the pale-face. We are the victims of the pale-face and their forty-rod bug juice. Behold the last sad remnant of the once multitudinous family of your great and powerful ward boss, Big Bison. One sore-eyed squaw alone is left. Her classic mug is furrowed o'er with the famine of many winters, while her nose is but a ruin of former greatness. Her system is also badly broken up, and she only waits the next government appropriation, then she will go upon a medical drydock for repairs. When she was the reigning belle of the forest, and captivated the palpitating gizzard of your then seven-story but now fallen chief, she knocked out in four—ay, even three rounds, as the crow flies, all rivals who aspired to preside over the wigwam and cook the dog stew of the fearless and bounding warrior, Big Bison. Alas! her ears also are gone. Clara Big Bison, one day, drank too much of the tea that both cheers and inebriates, and she sat down to commune with sleep, as it were, and in her dreams once more enact the scenes of other days when she was a maiden spearing suckers on the banks of the Minnehaha. While she slept, a pale-face from the rising sun stole upon her—[To be continued.

Philadelphia Times: The right to work or not to work, and the right to employ or not to employ, are rights which all must respect; and those who assail those rights must answer to the law in the criminal dock.

Real Estate.

THE GREATEST

Real Estate Sale of the Season!

Subdivision of the celebrated Co-operative Nursery Tract. Grand sale of 481 beautiful residence lots, each 50 feet front, including 15 extra large size corner prize lots on South Main street, near Jefferson, at $250 each, on easy installments, without interest. With these lots are included ten beautiful and expensive cottages, four mast electric lights, ample and heavy plank sidewalks in front of every lot, 14-year-old seedling orange trees; also bearing grapevines—all of which improvements are free to subscribers. Books for subscription will be open on and after Thursday, April 29, at J. M. BATCHELOR & CO.'S, Real Estate, Auctioneers, 236 North Main street, Baker Block.

The owner of this property respectfully refers to His Honor Mayor Spence, President of First National Bank; President John E. Plater, of Los Angeles County Bank; President Geo. H. Bonebrake, of Los Angeles National Bank.

A very unusual opportunity to obtain a lovely home in the most beautiful southern suburb of Los Angeles.

Four hundred and eighty-two lots for sale on terms within the reach of any one wishing a home of their own at less rates than house rent can be obtained.

Over one-half of these lots contain 14-year-old seedling orange trees—not common oranges, remember. A few lots of this section afford a good family living. One-third of these lots are covered with the three best varieties of bearing grape vines. All but a small portion of the remainder is in 11-year-old full bearing seedling orange trees.

This estate, sightly and well situated, noted for the care it has always had, with high, level ground, way above any possible overflow, is the gem of the city.

The scenery in every direction is of great extent and beauty. Situated 2½ miles south of the Postoffice, on the chief thoroughfare of Los Angeles, directly in line with the heavy or more valuable growth of the city. No other street contains such valuable property. This fact is most important and should be remembered by those looking for future rise of values. But ten minutes' drive north of this site, on the same street, lots of the same size for $1500 each.

TERMS. Cash; or $50 cash, $25 in 1 month $15 in 2 months, $10 in 3 months and every month thereafter until $250 is paid.

Subscriptions will be received at above rates direct by the owner, whose responsibility is of the highest class.

A meeting of all subscribers will be held on or about July 31, 1886, for the purpose of selecting the lots subscribed for. At this meeting a committee of three will be appointed by the subscribers. The name of every subscriber will then be read aloud from written slips of paper, which will then be placed in a suitable box from which, when all the names are placed therein, will be drawn by the committee, one name at a time. The name, when read aloud, permits its owner to select the best lot from the entire number unchosen.

A deed will then be made out, and the subscriber can take immediate possession. The deed to remain in the owner's hands until the full $250, the price of the lot, shall be paid. To give every purchaser a fair chance, one name is entitled to select not more than one lot containing a dwelling house, nor is one name entitled to select more than one half the lots that name subscribes for either on New Main or San Pedro streets, except in case of two lots only in one name. These dwellings are to be beautiful in design, ten in number, and strictly first-class in every respect; complete in all appointments, and ready for occupancy without any additional expense. Their cost of construction is a comparatively large figure. Plans and designs may be seen at our office, J. M. BATCHELOR & CO., Real Estate, Auctioneers, 236 N. Main st., where the subscriptions are now received. Maps to be had and every information on application.

The Main street horse-car line has already arranged to go to the corner of Main and Jefferson street, within five minutes' walk of the tract, and will be extended to pass the tract on demand of a sufficient number of new residents.

A second horse-car line is projected to pass within a block of the entire east side of the tract, which extends nearly one mile on San Pedro street. Also the main line of Colonel Howland's Electric Railroad will run either past the entire tract on San Pedro street or within a parallel block, on its way out of the city. The Santa Monica Railroad has now a flag station within five minutes' walk of the tract, so there will be no lack of conveyance to and from the center of the city. The water on the ground is of the best quality. It can be tested at the laborers' house on San Pedro street side of the estate. Water will be piped from the city mains as soon as there is a sufficient demand.

The property lies close by the University of Southern California, affording a first-class education for the young within easy walking distance.

Teams leave Baker Block daily, including Sundays, at 9:30 a. m., 12:30 p. m. and 3 p. m. Fare 5 cents.

J. M. BATCHELOR & CO., Real Estate, Auctioneers, 236 N. Main Street, Baker Block.

Open Saturday evenings from 7 to 8:30 o'clock.

IMPORTANT
To Property Owners.

To the people of Los Angeles having houses to let, rents to collect or estates which you wish to place in the care of competent and reliable agents,

WE ANNOUNCE

That we are prepared to give our undivided attention to the care and letting of rentable property of every description.

We make a specialty of that branch of the real estate business, and guarantee satisfaction. We attend to all repairs, payment of taxes, water rates, etc., free of charge, and receive our compensation from the income realized, hence our interest is identical with that of the owner. Statements rendered monthly.

Please call for particulars and further information.

JOSEPH R. TRUE & CO.,
34 N. Spring St., Los Angeles, Cal.

Searchers of Titles.

W. H. H. RUSSELL, W. F. POOR, ORRA E. RANEY.
Russell, Poor & Raney.
ABSTRACT AND LAW OFFICE, ROOMS 1, 10 and 11, Wilcox Block, 40 North Spring street, Los Angeles, Cal. Telephone No. [illegible]

Henry E. Galloway, Attorney-at-Law; D. E. Llenau.
Galloway & Llenau,
EXAMINERS OF TITLES AND CONVEYANCERS. City of Paris Block, 109 North Spring st. Los Angeles, Cal.

Real Estate.

Pomeroy & Mills.
REAL ESTATE AGENTS, [illegible]

Amusements.

GRAND OPERA HOUSE.
Five Nights and Saturday Matinee,
BEGINNING TUESDAY, JUNE 8th,
Engagement of
"The Most Innocent Man on the Road"
The Popular Comedian,
M. B. CURTIS.
Supported by his own powerful company, when will be presented,
TUESDAY, WEDNESDAY and THURSDAY
Curtis' original master creation,
SAM'L OF POSEN,
The Commercial Drummer.
FRIDAY AND SATURDAY NIGHTS,
Curtis' latest great success, a sequel to Sam'l of Posen, entitled
SPOT CASH,
Or Sam'l of Posen on the Road.
Hours of laughter from beginning to end. Reserved seats on sale at box office without extra charge. Prices as usual.

VIENNA THEATER.
J. L. Walton ... Manager
RE-ENGAGEMENT OF THE PEOPLE'S FAVORITE,
MISS ISABEL MORRIS,
Ably supported by Mr. C. J. Edmonds and a superb company.
ONE NIGHT ONLY,
Sunday Evening, June 13,
—IN—
PYGMALION AND GALATEA.
USUAL POPULAR PRICES
Admission 25c. Reserved Seats, 50c.

GRAND OPERA HOUSE.
REMEMBER THAT THE DATE OF THE PATRIOTIC ENTERTAINMENT by Stanton Post, G. A. R., is Tuesday, June 22.

Homoeopathic Physicians.

J. S. Owens, M. D.,
HOMOEOPATHIC PHYSICIAN AND SURGEON, will give special attention to obstetrics and diseases of women and children. Office Hellman block, corner of Main and Commercial st. Residence 241 S. Fort st.

Inhalations for Consumption.
W. N. DAVIS, M. D., M. C. P. S. O.
Specialty Diseases of Ear, Nose, Throat, Lungs and all chronic complaints.
Office hours, 9 a. m. to 12:30 p. m. and 3 to 6:30 p. m.
Office, 45½ N. Spring st., over People's Store. Residence, 15 N. Bunker Hill ave.

J. H. Barnwell, M. D.
Homeopathist and Electro-Therapeutist.
LATE WITH PROF. BUTLER, OF NEW York, in treatment of chronic diseases. 28 S. Spring st. Hours—11 a. m. to 12 m. and 2 to 5 p. m.

A. E. Wheeler, M. D.,
23 S. SPRING ST.— Hours—10 to 3, and evenings. Night calls answered at office.

H. C. Jessen, M. D.,
Hon. Memb. of the Hom. Med. Soc. in Copenhagen.
No. 225 S. Fort st. Office hours, 9 to 11 a. m., 2 to 4 and 7 to 8 p. m. Special attention to chronic, nervous and dyspeptic affections and diseases of women.

M. P. Chamberlin, M. D.,
LOS ANGELES, CAL. OFFICE AND RESIDENCE, cor. Park and Boyle aves., Boyle Heights. Office hours, 10 to 12 a. m., 2 to 5 p. m. Obstetrics and diseases of women a specialty.

Isaac Fellows M. D.,
HOMOEOPATHIST—Office: Nos. 3 and 5 Odd Fellows' Building, Los Angeles, Cal. Office hours: 11 a. m. to 12 m.; 2 to 5 p. m.

J. Mills Boal, M. D.
HOMOEOPATHIST PHYSICIAN AND SURGEON. Office, No. 39 N. Spring street, over People's Store. Hours, 10 a. m. to 12 m., 1 to 3 p. m. and 6 to 7:30 p. m. East Los Angeles office, No. 58 Daly street. Hours, 9 to 10 a. m. Mondays, Wednesdays and Fridays. Residence, No 347 Hill st., two doors from Fifth st. Telephone, No 135. Special attention given to diseases of the throat and lungs.

Dorothea Lummis, M. D., Homoeopathist.
OFFICE AND RESIDENCE, 347 FORT ST. Office hours, 9 to 10 and 1 to 3. Telephone No. 434.

Dr. J. S. Owens.
HOMOEOPATHIST AND SURGEON. MAKES a specialty of diseases of women. Also all forms of chronic disease. Office hours 10 a. m. to 12 m.; 2 to 5 and 7 to 8 p. m. Office in Postoffice block, rooms 6 and 7. Night calls answered at office. Telephone 192.

A. S. Shorb, M. D.,
HOMOEOPATHIST.—Office 132 N. Main St., Mascarel Block; residence, 173 Spring St., Los Angeles. Office hours, 11 to 12 a. m., 1 to 4 p. m. Telephone Nos.—Residence 82, office 276.

Physicians.

Martha P. Wagstaff M. D.
OFFICE AT RESIDENCE, 511 DOWNEY avenue, East Los Angeles.

Dr Huckins.
OFFICE: ROOM 18 19, 20 AND 21, No. 17 N. Main st. Hours: 11 a. m. to 1 p. m., and 2 to 4 p. m. Telephone office and residence, 258. Residence, 841 S. Hill. Specialty of eye, ear and throat diseases.

Mrs. Dr. Minnie Wells.
RESIDENCE, 341 SPRING ST.—Office hours from 8 a. m. to 6 p m. Ladies can rely on being treated with skill and delicacy. Calls promptly attended.
Office and Residence, 37 S. Fort street.

Dr. E. C. Manning.
Office hours, 9 to 12 a. m., 2 to 4 p. m. Telephone 232.

C. E. Clacius, M. D.
PHYSICIAN AND SURGEON—OFFICE, 75 Spring st., opposite Courthouse, Rooms 16 and 17; office hours, from 11 a. m. to 2 p. m.

Elizabeth A. Follansbee, M. D.
OFFICE AND RESIDENCE, 2?0 S. FORT street. Office hours, 8 to 10 a. m. and 4 to 6 p. m.

Dr. M. Hagan.
OFFICE COR. SECOND AND SPRING. Residence 537 Spring

A. F. Darling, M. D.,
OCULIST AND AURIST. OFFICE HOURS, 9:30 a. m. to 4 p. m. Office, 120 N. Main street, Los Angeles, Cal.

WALTER LINDLEY, M. D. W. EDGAR LINDLEY, M. D.
Office hours 2-4 p. m. Office hours 10-12 a. m.
Drs. Lindley & Lindley,
OFFICE 237 S. SPRING ST., RESIDENCE 443 S. Fort st. Telephone 42.

Rebecca L. Dorsey,
PHYSICIAN AND SURGEON. CONSULTATIONS in English, German and French. Office, rooms 17 and 18, Nadeau block. Hours—9 to 11 a. m. 2 to 4 and 7 to 9 p. m.

Julia Wellman Urmy, M. D.,
PHYSICIAN AND SURGEON. OFFICE and residence 23 Buena Vista st., near Temple st. Hours—11 to 12 and 1 to 3.

Dr. J. P. Widney,
PHYSICIAN AND SURGEON. OFFICE, Widney Block, First street, between Main and Spring. Office hours: 11 to 12 a. m., 3 to 4 p. m. Residence, 321 South Hill street. Telephone—Office, 59. House, 138. no12 tf

Dr. Chas. A. H. de Szigethy,
LOS ANGELES, CAL. RESIDENCE, PEARL street, corner Ninth. Office, Schumacher Block opposite Postoffice, Rooms 20 and 21. Office hours, 11 to 12 a. m., 3 to 4 p. m., and 7 to 8 p. m., at residence. Telephone No. at office and residence, 189.

Dentists.

Drs. C. & F. E. Stevens, Dentists.
$8 FOR THE BEST SET OF TEETH. Painless extraction of teeth by vitalized air. Fine gold fillings a specialty. All operations at Eastern prices. Office hours, 8 to 5; Sundays, 9 to 12. Rooms 18 and 19, Schumacher Block, Spring st., opposite Postoffice.

Masser & Wilder,
DENTISTS, have removed from the Nadeau Block to the Hellman block, cor. Main and Commercial sts., over Farmers and Merchants' Bank.

Dr. C. V. Baldwin,
DENTIST—PRACTICAL TWENTY YEARS East. Rooms 11 and 12 Widney block, 21 First st., between Main and Spring.

Dr. S. H. Tolhurst, Dentist,
PAINLESS EXTRACTION BY VITALIZED air. Filling, regulating and platework warranted perfect and at Eastern prices. ROOM 2, OVER POSTOFFICE.

1862.——ESTABLISHED——1882.
Dr. L. W. Wells,
DENTIST, DENTAL ROOMS No. 23 South Spring street, Roeder Block. Practiced 25 years. The best work at moderate prices. Teeth extracted without pain. Special attention paid to filling teeth.

Jewelers.

James Montgomery,
PRACTICAL WATCHMAKER AND Jeweler, 23 South Spring street (in Niles Pease & Co's new store). Special attention paid to fine watch repairing, in all its branches. All work intrusted to my care will be done promptly, carefully, and with the best quality of materials. [illegible]

Specialists.

F. P. H[illegible], M. D.,
OCULIST AND AURIST, NO. 45½ N. Spring st. Late with Dr. St. John Roosa and Dr. A. B. Norton, New York; also late resident physician of the Eye and Ear Hospital, [illegible], New York. Office hours, 10 a. m. to 4 p. m., and 7 to 8 p. m.

Mrs. C. E. Bourcy, M. D.
HAS HAD TWENTY-SIX YEARS' PRACtice, and gives all attention to Female Diseases. Has cured hundreds of chronic diseases, and can furnish the best of references. Confinements especially will be promptly attended to at all hours. Ladies suffering from piles can be permanently cured by consulting me at my office, No 117 W. First st. Hours from 9 to 5. Residence corner of Montreal and Bellevue ave.

Dr. E. Robbins,
MEDICAL ELECTRICIAN, corner Spring and First sts. Diseases diagnosed without explanation from the patient. Office hours, 8 to 12, 1 to 5, 7 to 9.

Dr. J. Frank Newman,
MAGNETIC HEALER.
Dr. Newman heals by magnetic power only. No electricity or baths. Patients treated at their homes, if desired, within city limits. Office No. 335 S. Hill st.

C. S. Hastings, M. D.,
MEDICAL ELECTRICIAN—Rooms 9, 10, 11 and 12; over Postoffice.

Dr. Wong Him,
PHYSICIAN AND SURGEON, MAKES A specialty of and cures consumption, diseases of the head, throat, lungs, liver, stomach, blood, etc. Office No. 117 Upper Main st., Los Angeles, Cal. P. O. Box 562

Dr. Wong,
THE WELL-KNOWN AND WELL-PRACticed Chinese physician and surgeon, takes a specialty of all the various diseases of the body, head, throat, lungs, liver, stomach, blood, etc. Consultation free. All sick are invited to attend. 125 Upper Main st.

Massage
MANIPULATION AND SWEDISH MOVEment Cure, by MISS C. STAPFER (late of Boston), 237 S. Spring st; office hours, 3:30 to 5:30 p. m.

Dr. E. A. de Cailhol,
ACCOUCHEUR, PHYSICIAN AND SURGEON—Office and residence, 207 Temple street. Special attention given to the treatment of chronic cases and the diseases of women and children.

Mrs. Lenzberg.
TEST AND BUSINESS MEDIUM. HOURS, 9 a. m. to 7 p. m. Removed to 838 Temple st.

Architects.

A. M. Edelman,
ARCHITECT AND SANITARY ENgineer Office, 17 N. Main St., Los Angeles, Cal. Rooms 21 and 23 Hellman Block.

W. K. DOBSON, Architect. J. J. FORD, Wood Carver.
Dobson & Ford,
ARCHITECTS, No. 117 W. First st., Los Angeles, Cal.

W. R. Norton,
ARCHITECT. No. 41 S. Spring st., Rooms 6 and 7.

R. S. Young,
ARCHITECT AND SUPERINTENDENT Office: Rooms 18 and 19 Roeder Block.

Boring & Haas,
ARCHITECTS, ROOMS 9 AND 10 SCHUmacher Block, Los Angeles.

E. F. KYSOR. OCTAVIUS MORGAN.
KYSOR & MORGAN,
ARCHITECTS. ROOM 1, 2 AND 3 No. 36, South Spring st. Los Angeles, Cal.

B. REEVE,
ARCHITECT AND SURVEYOR, ROOM 10 Phillips' Block, Main Street. Residence West Washington Street, Los Angeles, Cal. Twenty-two years' experience.

Miscellaneous.

Bureau of Information,
EMPLOYMENT Office, R. R. Ticket Broker and Real Estate Agt.; property sold on installments. E. NITTINGER, 12 North Main st. Telephone 113. Residence, Fifth and Hope sts.

FOR SALE—Lodging and boarding house doing good business; price $400. Also lots on the installment plan. Also span of first-class horses; young. E. NITTINGER, 12½ N. Main st.

FOR SALE—A butcher stall and wagon route, and a hotel for $5500 in Los Angeles doing a good business; also a railroad ticket East. Inquire 587 S. Hope st., or 12½ Main st., near First. E. NITTINGER.

M. S. Baker & Co.'s
MACHINERY AND CITY FOUNDRY AND machine shop, 43 to 47 S. Main st., corner Second.

Notice to Ladies.
LADIES' STRAW, CHIP BEAVER OR felt hats made over in any shape desired at Mrs. A. J. Muckridge's, No. 24 Third street between Spring and Main.

Attorneys.

W. W. Taylor,
ATTORNEY-AT-LAW AND SOLICITOR of Patents, Room 7, No. 108 N. Main st., Los Angeles.

D. P. HATCH. J. BROUSSEAU.
Brousseau & Hatch.
ATTORNEYS-AT-LAW. Rooms 31, 39 and 56, Baker Block. Los Angeles, Cal.

Williams & McKinley,
ATTORNEYS-AT-LAW, DUCOMMUN Block, Los Angeles.

Loan Office.

STAR LOAN & BROKERS' OFFICE
NO. 6 COMMERCIAL STREET, advances money on, also buys and sells, all kinds of personal property, watches jewelry, pistols, guns, etc. All transactions strictly confidential.

Eclectic Physicians.

Dr. J. Adams,
ECLECTIC PHYSICIAN AND SURGEON—In charge of Medical and Surgical Dispensary. Chronic diseases a specialty. Special attention given to the treatment of all female diseases, both medical and surgical. Office hours—10 a. m. to 12 m., 2 to 5 and 7 to 8 p. m. Sundays, 10 to 12 a. m. Calls in the city promptly attended to, day or night. Office—2?0 N. Main st., opposite the St. Elmo Hotel. Residence, 1612 S. Main st. Telephone No. 332.

Teachers.

Night School.
BOOKKEEPING, PENMANSHIP AND Arithmetic thoroughly taught at rooms 1 and 12, Schumacher block. L. B. LAWSON, Principal.

Los Angeles
CONSERVATORY OF MUSIC, No. 406 South Main street, near Fifth. Every advantage for a complete musical education. Elocution, art and modern languages by superior teachers.
MRS. E. J. VALENTINE.
Lock box 650.

Mrs. N. Catching.
INSTRUCTION GIVEN IN VOCAL, PIANO and Guitar Music. Careful attention is given to voice culture. Sixteen years experience in teaching. Apply to Mrs. N. CATCHING, 307 Temple st.

Certificate of Partnership.

STATE OF CALIFORNIA, County of Los Angeles. } ss.

We hereby certify that we have formed a special partnership for the transaction of business in the city of Los Angeles, county of Los Angeles, State of California, and that

1. The name under which the partnership is to be conducted is "The Los Angeles Electrical Works."

2. The general nature of the business intended to be transacted is that of buying, manufacturing, selling and repairing electrical, optical or other instruments and goods of a similar nature or character and such as may be advantageously carried on in conjunction.

3. The names of all the partners and their residences are as follows:
William Lundberg, general partner, residence Los Angeles city, Cal.
Thomas H. Rhodes, general partner, residence Los Angeles city, Cal.
George F. Kernaghan, special partner, residence Pasadena, Cal.

4. The amount of capital which such special partner has contributed to the common stock is one thousand dollars ($1000).

5. The period at which such partnership commenced was the first day of May, 1886, and the same will end on the first day of May, 1887.

In witness whereof the said parties have hereunto set their hands and seals this 3d day of May, A. D. 1886.

WM. LUNDBERG. (Seal.)
THOS. H. RHODES. (Seal.)
GEO. F. KERNAGHAN. (Seal.)

State of California, County of Los Angeles. } ss.

On this third day of May, in the year one thousand eight hundred and eighty-six, before me, George A. Dobinson, a notary public in and for said county of Los Angeles, personally appeared William Lundberg, Thos. H. Rhodes and Geo. F. Kernaghan, known to me to be the same persons whose names are subscribed to and who executed the annexed instrument and thereupon they severally duly acknowledged to me that they executed the same.

In witness whereof, I have hereunto set my hand and affixed my official seal, at my office in the city and county of Los Angeles, the day and year in this certificate first above written.
G. A. DOBINSON, Notary Public in and for the county of Los Angeles, State of California. my8 15t

NOTICE

To Consumers of Water of the Beaudry System.

The hours for sprinkling are from 6 to 8 a. m. and 6 to 8 p. m. Except residents of Olive st., bet. Second and Fourth, of Ingraham and of Locust sts., whose hours are from 7 to 9 a. m. and 4 to 6 p. m.

For a violation of the above water will be turned off, and not turned on again until a fine of $2 has been paid.

The above will be strictly enforced.
my18 1m V. BEAUDRY.

Miscellaneous.

Union ICE Company
WHOLESALE AND RETAIL DEALERS IN
NATURAL ICE.
Office and Depot, Nos. 15 and 17 S. Alameda St., Cor. First
TELEPHONE NO. 368.
Families supplied daily in all parts of the city, including East Los Angeles, at moderate prices.

DR. D. McLENNAN,

Having returned from an extended visit East has resumed practice and taken offices at 111 S. Main Street, where he may be consulted free of charge. The many remarkable cures performed by him during his last visit are too well known to need repeating. Chronic and difficult diseases generally considered incurable taken and treated successfully, by the application of magnetism, electricity and other subtle agents. The diseases which yield most readily to the curative agency of this method, as practiced by Dr. McLENNAN, are Asthma, Bronchitis, Consumption, Deafness, Eruption, Gravel, Paralysis, Loss of Voice, Wakefulness, Diarrhoea, Dropsy, Fits, Piles, Scrofula, Swellings, Weak Spinal Complaint, Cold Feet and Hands, Biliousness, Contracted Limbs, Diseased Kidneys, Erysipelas, Nervous Depressions, St Vitus' Dance, Weak and Falling Limbs, Mental Depression, Diseases of the Brain, Dyspepsia, Diabetes, Fistula, Impotency, Tape Worm, Carbuncles, Costiveness, Palpitation of the Heart, Liver Complaint, Seminal Weakness, Falling of the Womb, Catarrh, Heart Disease, Fever Sores, Lameness, Rheumatism, Swollen Joints, Weak Lungs, Gout, Goitre Coughs, Diseases of the Eyes, White Swelling, Leucorrhea, Ague and Fever, Milk Leg, etc. Consultation free. Terms moderate. The poor treated free.

Office, 111 S. Main St., Opposite Catholic Cathedral.

American Fruit Evaporator!

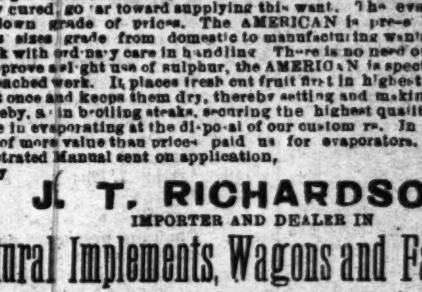

Every fruit-grower needs an evaporator. The fruit annually wasted on the Pacific Coast would, rightly cured, go far toward supplying this want. The evaporator is the growers' brake upon a down grade of prices. The AMERICAN is preeminently the fruit-raisers' machine. Its sizes grade from domestic to manufacturing wants. It makes the highest quality of work with ordinary care in handling. There is no need of making anything else. Though we approve slight use of sulphur, the AMERICAN is specially adapted for highest grade in unbleached work. It places fresh cut fruit first in highest and dryest heat; cures cut surfaces at once and keeps them dry, thereby setting and making permanent the color, and also, thereby, as in broiling steaks, securing the highest quality in product. We place our experience in evaporating at the disposal of our customers. In some cases this gratuitous service is of more value than prices paid us for evaporators. Our Pacific Coast Price List and Illustrated Manual sent on application.

For sale by
J. T. RICHARDSON,
IMPORTER AND DEALER IN
Agricultural Implements, Wagons and Farm Machinery
P. O. Box 1238. 235 and 237 N. Los Angeles St. Arcadia Block.

READ THIS LIST!

Partial List of Desirable Property

38½ acres at Glendale, 11 acres in orchard and 11 acres in grapes, nice cottage house of 6 rooms, porches, etc.; good barn and plenty of water piped all over the ranch. This is a fine ranch. Fronts on three streets. Price $10,000.

45 acres near Fulton Wells, one of the best ranches in the county; 14 acres set to vines, 1 acre in house orchard, 5 acres in gum trees, 11 acres in alfalfa, 15 acres in barley, good house of five rooms, closets, pantries, etc.; includes new mower and two-horse rake, plows, cultivator, small tools, wagon, fine team of horses, well, windmill and tank, artesian water, damp, loamy soil; 400 rods of stock tight fence. This is a bargain. Only $5500. Terms easy.

4 acres, corner lot, Highland Park tract, $1500.

3 acres and house at Florence, 6 rooms; all in fruit; good well, windmill and 3000 gallon tank. Cash $1200.

20 acres choice land at Pasadena, 2 miles from the P. O. A bargain at $ 50 per acre.

10½ acres in Orange, crop paid $1200 last year. A big buy, for a few days only $ 500.

A fine lot in Childs tract, on Twelfth st., near Main, $650.

Choice lot on Temple st., near Terminus, $350; also a beauty near Temple for $450.

Elegant house of eight rooms, bath, pantries, closets, fine yard, barn, etc; fine large lot, Temple st., half mile from Spring st. Only $7000.

16¼ acres in oranges, near terminus of Main st. railroad. A big chance for speculation. Will make 80 fine lots; 50 per cent can be made in six months. $13,000. Terms easy.

Nine room house on Temple st., 5 minutes' walk from Spring st. A bargain, $5200.

Lots on Temple st. at $350, $450, $750, $1100, $1300 and $1600.

House and lot near Temple House, 4 rooms, corner lot, a bargain, $1450.

Elegant home on Olive st., house of 10 rooms, hot and cold water, bath, pantry, closets, etc.; large lot, barn, etc.; $12,000.

House and lot on Boyle Heights, 5 rooms, hard finished, city water, one block from electric mast, $1400.

Fine business lot on New High st. A bargain. $100 per foot.

Fine business lot on Upper Main st.; good investment; $115 per foot.

Elegant lots in the Schieffelin tract.

Large List of Eastern Property to Exchange for City and County Property.

HOUSES RENTED, RENTS COLLECTED, MONEY TO LOAN

BEN. E. WARD,
Real Estate, Loans and Insurance,
GENERAL AUCTIONEER,
No. 31 North Spring Street, - - - - Los Angeles, Cal

IMPORTANT
LAND SALE!
Seventy-five Elegant Lots in the
NORTON TRACT
AT PRICES RANGING FROM $50 TO $200.
On the installment plan, on exceedingly easy terms. From $5 to $20 down. Pure water in abundance. Apply to
W. R. NORTON.
No. 41 S. Spring St., Rooms 6 and 7.

Don't Buy a Gasoline Stove
UNTIL YOU HAVE SEEN THE LATEST
The Jewel for '86
FOR SALE ONLY AT
CHAPMAN & PAUL'S,
12 and 14 Commercial Street,
DEALERS IN
Stoves, Tinware, Hardware, Oil and Gasoline.
PLUMBING AND ROOFING.

I. X. L. HOSE.
GUARANTEED THE BEST.
Harper and Reynolds Company,
48 and 50 MAIN ST.

FINANCE AND TRADE.

OFFICE OF THE TIMES, }
LOS ANGELES, Friday, June 11. }

There was no change in the local Grain market to-day, but San Francisco advices report a somewhat better feeling there, especially in Barley, which was more active and higher.

The outlook for Wool continues to improve, and considerable quantities are being sent East. The last steamer from San Francisco took 410,263 pounds, valued at $85,000. This was mostly composed of the choicest grades, and, as usual, the poor remain behind.

A Yokohama paper of recent date has the following of the new Tea crop:

"The new Tea arriving at this port is mostly of low quality, and averages about $25 per picul. This time last year inferior Tea suited the foreign demand, and consequently but little else has so far been prepared during the present season. Some think this course will have a bad result, and suggest a change before the Tea season comes to its height."

The amount of Gold and Silver in Government vaults is $3,136,000 larger than it was a year ago.

California Lemons and Limes are bringing better prices in San Francisco at present than a short time ago. Light arrivals from Mexico have had the effect of stiffening the market.

Stocks and Bonds.

By Telegraph to The Times.

NEW YORK, June 11.—Government bonds neglected, with threes ⅛ lower.

Dealings in stocks this morning and throughout most of the day were of decidedly retail character, fluctuations being within a very narrow range and prices alternately heavy and firm until last hour when buying in Erie and Lackawanna gave tone to the market, which closed firm and generally at slight advances over opening figures. Everything on the list is higher to-night. Lackawanna is up 1⅝, Michigan Central 1¼, Reading and Erie each 1¼ per cent., and remainder of the list fractional amounts.

NEW YORK STOCKS.

NEW YORK, June 11.

†3 per cents	100⅛	Or. Navigation	140
4 per cents	126	Transcontinental	32¼
4½ per cents	111⅜	Or. Imp'ment	11⅞
Central Pacific	41⅞	Pacific Mail	52⅞
Denver & R G	15⅜	Panama	98
Kansas & Tex	28	Texas Pacific	11
Northern Pac	26⅞	Union Pacific	53⅛
N P preferred	58⅛	United States	63⅞
Northwestern	11¼	Fargo	25
N. Y. Central	104⅛	Western Union	61⅛

†Bid.

SAN FRANCISCO STOCKS.

SAN FRANCISCO, June 11.

Best and Belcher	80	Peer	10
Chollar	40	Peerless	05
Gould and Curry	8	Potosi	45
Hale and N	2 10	Savage	95
Mexican	3	Sierra Nev da	30
Navajo	65	Union Con	85
Ophir	35	Yellow Jacket	85

The Grain Market.

SAN FRANCISCO, June 11.—Wheat, quiet; parcels of fine shipping quality, $1 22½. Barley, fairly active, steady; 90c. market price; old brewing, fair, $1 35@1 50 new, none. Corn: California white, $1 10@1 12½; large yellow, $1 05@1 10.

CHICAGO, June 11.—Wheat, declined to 73⅛c for July, rallied slightly and closed ⅜ under yesterday: cash, 72⅝c; July, 74c. Corn, easy; cash, 34⅞c; July, 35⅞c. Afternoon Board: Wheat, firm; June, 72⅞c; July 74⅛c; August, 75⅛c. Corn steady and unchanged. Barley, dull; 50@53c.

LIVERPOOL, June 11.—Wheat, in poor demand; new No. 2 winter and spring, 6s 9½d, easy. Flour, in poor demand. Corn, in fair demand for spot, and poor demand for futures; spot, 4s 5½d, firm; June, 4s 3d, steady; July and August, 4s 3d, dull.

Pork.

CHICAGO, June 11.—Pork, steady; cash and July, $8 82½. Afternoon Board: Pork firm; July, $8 85.

Los Angeles Produce Market.

The following is the official record of the Los Angeles Produce Exchange, corrected daily. In the quotations, unless otherwise stated, it is to be understood that the first figure is the highest price bid and the last the lowest price asked. These quotations are for round lots from first hands; for small lots out of store higher prices are asked.

OATS—Surprise, choice, $1 75; Feed, No. 1, $1 50, asked.

BARLEY—Feed, No. 1, old, $1 15; new, $1 05; S-ller 1886, 65@75c.

CORN—Large yellow, car load lots, 95c, bid; small yellow, car lots, 95c, bid; Large cracked, $1 20, asked.

FLOUR—Los Angeles XXXX, Extra Family Pat. Rol. flour, $4 50@4 60, asked; Capitol Mills Extra Family Pat. Rolled flour, $4 65, asked; Pioneer or Victor, $4 60.

MILL FEED—Bran, $15 00, asked; Shorts, $19 00, asked; Mixed feed, C. C. $1 20, asked; Cracked corn, $1 25, asked; Cracked barley, $1 40, asked; Ground barley, $1 40 asked; Rolled barley, $1 40, asked; mixed feed (wheat and barley), $1 15; Mixed feed, corn and barley, $1 30, asked.

GRAIN BAGS—Mill sacks, 7@8c; 1886 Calcutta spot 10@11c; Potato sacks, 5c, asked.

SEED—Alfalfa, new, 10@11½c.

HAY—Barley, W. B., No. 1, old, 1884, $10, asked; Barley, W. B., No. 1, new, $10 00 asked; Barley, R. B., No. 1, $9@10, bid; Alfalfa, W. B., $11 00; Mixed Hay, $10 00; Oat, W. B., $10 asked.

POTATOES—Humboldts, seed, $1 25; Early Rose, L. A., new, $90c, asked; Seed, $1 10; Irish Beauties, 90c, asked; new potatoes, 90c; Peachblows, seed, $1 10.

BUTTER—Fancy roll, ℔ lb, 20c, asked; Choice roll, 18c, asked; Fair roll, 12½c, asked; Mixed store, 10@15c; Firkin cooking, 10c, asked; Pickle roll, ℔ lb 12½c, asked.

CHEESE—Large, 8½c, asked; Small, 9½c, asked; do 3-lb hand, 10½c, asked.

EGGS—Fresh, 15½@17c.

HONEY—Extracted Light, 2½@3½c; Job lots, 4c, asked; Amber, 2@2½c; Comb, 7½@10c.

BEESWAX—Beeswax, 20c, bid.

ONIONS—Silver skins, $2 00, asked; Local Yellow Danvers, new, $1 50, asked.

VEGETABLES MIXED—Chilies, 7½@10c ℔ lb; Garlic, 6c, asked; Cabbage, ℔ 100 lbs, $1 25, asked.

BEANS AND DRIED PEAS—Pink No. 1, $1 50, asked; Weavely, 50c, asked; do job lots No. 1, $1 50@1 60; do, No. 2, 50c, asked; Bayous, $1 50, asked; Lima, $2 25 asked; Navy, small, $2 50; Black-eyed, $1 00, asked; Garavancos, $2 00, a ked; Green field peas, $2 00@2 00, Lentils, $3 00, asked.

POULTRY—Hens, No. 1, $6 00@6 50 Old roosters, $4 00@4 50; Young roosters, $5 50@6 00; Broilers, large, $3 50, asked; Broilers, small, $1 25@2 25; Ducks, large, $4 00@5 00; do small, $3 00@4 00; Turkeys, 14@16c ℔ lb.

LIVE STOCK—Live hogs, 2½@3c.

DRIED FRUIT—Peaches, sun dried, 4½c, asked; do No. 2, 1@3c; do peeled; 5c asked; do peeled No. 1, 4@6c. Pitted plums, 10c, asked; Plums, pitted e-ap., 10c, asked; Prunes, Cala. French, 11c, asked; do Cala. German, 10c, asked; do Hungarian, 10c, asked; Apricots, evaporated, 20c, asked; Apples, evaporated, 9c; Hunt's Alden, 10c, asked; do sun dried, 8½c, asked; do, sun dried quartered, 2½c, asked.

RAISINS—Layers, $1 75, asked; Extra London layers, new, $2 00, asked; Three Crown layers, new, $2 00, asked; Loose Muscatels, $1 85; Bulk raisins, 5@6c; Dried grapes, 3c, asked.

NUTS—Walnuts, new, 10@12c; Peanuts, Cala. No. 1, 5c, asked; do Cala. No. 2, 2½c, asked; do Eastern, 6½c, asked. Almonds, S. S., 14c, asked; do H. S., 8c, asked.

CITRUS FRUITS—Oranges, $3 00, asked; Lemons, seedling, ℔ box, $2 asked; Eureka and Lisbon, $3 50 asked; Limes, $1 25, asked.

PROVISIONS—Extra light bacon, 11c asked; Light, 10c, asked; Clear Medium 9c, asked; Medium bacon, 8½c, asked. Heavy bacon, 7c, asked.

WOOL—Spring clip, 8@10c, bid.

LARD—40-lb tins, 8c, asked; 3-lb pails, 8½c, asked; 5 lb pails, 8c, asked; 10-lb pails, 7⅝c, asked.

SKINS—Short wool, each, 15@30c, bid. Long wool, $1 00, bid; Shearlings, 10c, bid.

HAMS—Eastern sugar-cured, 12@14c, asked; California, 10c, asked.

HIDES—Dry, 16c, bid; Kip, 15c, bid; Calf, 18½c, bd.

CRANBERRIES—Cape Cod, ℔ bbl, $12 00, asked.

Los Angeles Wholesale Meat Market

Corrected for the Times by S. Mater, 49 South Spring Street.

The following are prices for whole carcasses:

BEEF—First grade, 7½c per pound; second grade, 6½c; third grade, 6c.

MUTTON—5c per pound for Ewes and 6c for Wethers.

LAMB—Spring, 8c.

VEAL—From 7 to 9c per pound.

HOGS—On foot, hard, 3@3½c per pound; dressed, 6c

Real Estate Transfers.

THURSDAY, June 10, 1886.

CONVEYANCES.

Edwin McCullough and Susan McCullough, his wife, to Elizabeth A Meek: W 25 feet of E 55 feet of lots 19 and 20, block 4, Beaudry tract, $1800.

Elmina H Gibbs to Lucetta B Stanley: 60 acres in SW ¼ section 7, township 1 S, range 11 W, $1100.

Charles W Atwood to Mrs Nettie B Harbidge and Miss Ella S Goodwin: Bond for deed to lot 8, block A, in Atwood's subdivision of part of lot 5, block 78, H S, $350.

Phebe J Wright to Margaret E Miller, wife of George W Miller: Lots 18, 20 and 22, block 3, Foot Hill tract, $800.

Mary J Davis and W P Davis to Nanie D Miller: Lots 18 and 19, Stephenson's subdivision of part of block 4, Garey Place tract, $600.

Henry T Newell to J H Jones and George H Pike: Lots 33 and 34, block 72, Williams' subdivision, O S, $647.

B K s O'Melveny and Palmer M Scott to Henry O Thomas: Undivided ⅓ of fractional lot 2, block 41, Canal and Reservoir lands, $300.

William O Mosher and Mary S Mosher, his wife, to Julius I Comstock: Lot 6, Mosher tract, Pasadena, $700.

S C Freefield to Charles Saxton: Agreement to convey 11.55 acres in Ro San Pascual, $2267.

O K Worrell to W P Lukens: Tract on E side of Moline avenue, Pasadena, $10 0.

Adaline P Gilliland to Charles Peterson: Lot 18, block B, Morris Vineyard tract, $1000.

Cebelia A Peck to William H Nelsewen: [illegible] of NE ¼ of SW ¼ of SE ¼, section 36, township 1 N, range 14 W, $700.

Samuel Strohm to Frederick A. Atwater: Part of lot 8, Rosedale Schoolhouse tract, $[illegible]

[illegible] to Susan McCullough: Lot [illegible], block 1, Mott tract, $[illegible]

[illegible]

to George W King and Dan McFarland: Lot on E line of Fort street N of First street, $5000.

W N Monroe to J W Broaded: Agreement to convey lot D, block 3, Monrovia tract, $1000.

Mrs Lucy Gillmore to Mrs Alice Sturgis: Lot 5, Wilson's subdivision of block 61, O S, $6300.

E F Spence, J F Crank and John D Bicknell to J W Broaded: Agreement to convey lots 11 and 12, block J, Monrovia, $250.

Mrs Alice Sturgis to Mrs Martie L Cross: Lot 5, Wilson's subdivision of block 61, O S, $5.

William A Field and A Mecartney to Tobias Cripe: 8.79 acres on W line of Main street, $1.

Estate of James H Ellis: Order confirming sale of part of lot 1, division D, Berry & Elliott tract, to Charles E Foote, $6000.

Lake Vineyard Land and Water Association to James Battenberg: Lot 6, block B, San Pascual tract, $5.

G W Morgan to Vesta A Olmstead: Lots 3 and 5, block 6, Highland Park tract, and lots 6 and 7, block 3, and lot 9, block 16, Highland View tract, $1050.

G A Dobinson to F N Pauly: Lots 11 and 12, L N Breed's subdivision of lot 1, Mathews & Fickett tract, $5.

Estate of James H Ellis: Order of sale of part of lot 1, division D, Berry & Elliott tract.

Andrew Glassell to A C Shafer: Part of lot 8, A C Shafer's subdivision of part of lot 8, block 39, H S, $5.

Auguste Nil to Charles V Hall: 4¾ acres in lot 5, block 36, H S, $5500.

H J Woollacott to William McLean: Lot 14, block A, Monrovia, $150.

Estate of James H Ellis by administrator to Charles E Foote: Part of lot 1, division D, Berry & Elliott tract, $6000.

Marabell Cook to Horace Eells: NW ¼ of NE ¼, section 4, township 5 S, range 10 W, $3000.

A G Cook and B W Cook, his wife, to Ella M Powers: W ½ of W ½ of SE ¼ of NW ¼, section 4, township 5 S, range 10 W, $100.

Francis J Carpenter to Dan McFarland: Lot NE corner of Fort and First streets, $29,250.

MORTGAGES.

William Meek and Elizabeth A Meek, his wife, to G L Dennison: W 25 feet of E 55 feet of lots 19 and 20, block 4, Beaudry tract; ⅓ 1 year, ⅓ 2 years, ⅓ 2 per cent per annum, $1000.

Lucetta B Stanley and E A Stanley, her husband, to Annie E May: 60 acres in SW ¼, section 7, township 1 S, range 11 W; 2 years, 10 per cent per annum, $1800.

Augustus M Church and Ellen Church, his wife, to Socrates Huff: 15 acres in section 11, township 5 S, range 10 W; 1 year, 10 per cent per annum, $600.

George W Clark and Charles E Clark, as Clark Bros, to Mrs Charity M Gillespie: SE ¼ of NW ¼, section 24, township 3 S, range 12 W; 2 years, 10 per cent per annum, $1000.

J S Turner to J W Robinson: Fractional section 25, township 3 N, range 15 W; 3 years, 8 per cent per annum, $500.

Susan McCullough to G L Dennison: Lot 12, block I, Mott tract; 2 years, 10 per cent per annum, $700.

Mrs Alice Sturgis to Mrs Lucy Gillmore: Lot 5, Wilson's subdivision of block 61 O S; January 1, 1887, 9 per cent per annum, $2500.

Asbury McComas to M P Groves: E½ of lot 9, block 3, Wright's addition to Compton; 1 year, 10 per cent per annum, $250.

George W King and Dan McFarland to Ralph Leon and Hulda Leon, his wife: Lot on E line of Fort street, N of First street; 1 year, 7 per cent per annum, $3000.

Mollie Mays and William Mays to W H Perry Lumber and Mill Company: Lot 6, block 3, Hollenbeck tract; 1 year, 11 per cent per annum, $75.

M F Scott and Hannah M Scott to H Moser: E ½ of lot 10, block C Chapman tract; 2 years, 12 per cent per annum, $2000.

Catherine Brown to John Moriarty: Lot 19 block 53, Huber tract; 4 years, 1½ per cent per month $200.

Henrietta Fonk to Elijah Moulton: Lots 11 and 12, block 1, Orchard tract; 1 year, 12 per cent per annum, $1300.

Charles V Hall to Auguste Nil: 4¾ acres in lot 5, block 36, H S; 1 year, 1 per cent per month, $3500.

William Fallon to P Fitzwilliam: Lot on E side of Bueua Vista street; 1 year, 12 per cent per annum, $1000.

Dan McFarland to Francis J Carpenter: Lot on N line of First street E of Fort street, 2 years, 11 per cent per annum, $9000.

Same to Mary E Carpenter: Lot on N line of First street E of Fort street, 2 years, 1 per cent per annum, $4000.

A C Schafer to Maria P Ames: E 40 feet of lot 8, A C Shafer's subdivision of part of lot 8, block 39, H S; 1 year, 12 per cent per annum, $800.

ATTACHMENTS, LIENS, ETC.

E K Alexander vs Andrew Wainan and Louisa B. Wainan: Notice of action to foreclose mortgage, book 64, page 546, on lots 33, 34, 35, 36, 37 and 38, block 2, Sisters of Charity tract.

Ana Maria de Martinez to A Mecartney: Certificate of tax sale of 14 acres in La Puente, $8 85.

A Mecartney to J L Martinez: Assignment of above.

W H Perry to A Mecartney: Certificate of tax sale of mortgage interest in lot 4, block N, Mott tract, $10.

A Mecartney to Deborah A Palmer: Assignment of above.

MISCELLANEOUS.

Myer J Newmark to Harris Newmark: Power of attorney.

Emma J Ayer: Inventory of separate personal property.

Commercial Bank of Santa Ana to Augustus M Church and Ellen M Church: Release of mortgage, book 63, page 61.

E B Grandin to Mrs Anna M Ellis: Assignment of mortgage, book 44, page 593.

John Sutcliffe to M S Baker: Bill of sale of undivided ½ interest in tools, machinery, etc, in foundry NW cor Main and Second streets, $6750.

Mrs Annie M Ellis to Emmett G Ballock: Release of mortgage, book 44, page 596.

William S Nisbett to W H Perry Lumber and Mill Company: Assignment of mortgage, book 75, page 79.

Byram Van Nest to Homer S Griggs: Release of mortgage, book 68, page 234.

W S Salmon and Joseph G Eccles: Notice of location of "Salmon" mine in Cedar district.

Map of the Goodwin-Lukens tract, subdivision of N ½ of lot 3, block K, San Pascual tract.

JUDGMENTS.

James B Lankershim vs Peter Nissen: Decree quieting title to lot on SE cor Spring and Third streets.

Anthony E Senseny vs Senovia Reyna, Alfredo Reyna, Julian Reyna and William Reed: $103 25.

A E Hamilton vs Estate of A F Trudel: $1053 40.

THE COURTS.

FRIDAY, June 11, 1886.

SUPERIOR COURT (Department One)—*Judge Cheney.*

Doyle vs. McKeel: Settled and dismissed.

People vs. Gassen: Felony. On trial.

SUPERIOR COURT (Department Two)—*Judge Williams.*

Briswalter vs. Dubordieu et al.: Motion to continue denied.

Haley vs. Haley: Ten days further time allowed plaintiff to prepare amendment to statement on motion for new trial.

TOWNSHIP COURT—*Justice Ranney.*

People vs. Wm. Lawler: Burglary. Defendant discharged.

People vs. James Watson. Burglary. Defendant discharged.

People vs. Frank Brown: Vagrancy. Fined $5.

People vs. Wm. Lawler: Vagrancy. Fined $30.

People vs. James Watson: Vagrancy. Found guilty. To be sentenced June 12.

People vs. Henry Wolfe: Vagrancy. Fined $5.

People vs. Frederick J. Stork: Battery. Set for June 12.

People vs. Ah Man: Perjury. Set for June 19.

People vs. Henry Holmes: Vagrancy. Fined $5.

People vs. P. Robinson: Vagrancy. Fined $5.

SET FOR SATURDAY.

People vs. Fred. J. Stark.

CITY JUSTICE'S COURT—*Justice Austin.*

People vs. M. Miranda: Murder. Examination continued to June 16.

People vs. Mrs. Herald: Disturbing the peace. Defendant allowed to file demurrer.

Benton's Hair Grower.

All who are bald, all who are becoming bald, all who do not want to be bald, all who are troubled with dandruff, or itching of the scalp, should use Benton's Hair Grower. Eighty per cent. of those using it have grown hair. It never fails to stop the hair from falling. Through sickness and fevers the hair sometimes falls off in a short time, and although the person may have remained bald for years, if you use Benton's Hair Grower according to directions you are sure of a growth of hair. In hundreds of cases we have produced a good growth of hair on those who have been bald and glazed for years. We have fully substantiated the following facts:

We grow hair in eighty cases out of a hundred, no matter how long bald.

Unlike other preparations, it contains no sugar of lead, or vegetable or mineral poisons.

It is a specific for falling hair, dandruff and itching of the scalp.

The Hair Grower is a Hair food and its composition is almost exactly like the oil which supplies the hair with its vitality.

DOUBLE AND TRIPLE STRENGTH.

When the skin is very tough and hard, and the follicle is apparently effectually closed, the single strength will sometimes fail to reach the papilla; in such cases the double or triple strength should be used in connection with the single, using them alternately.

Price, single strength, $1; double strength, $2; triple strength, $3. If your druggists have not got it we will send it prepaid on receipt of price.

BENTON HAIR GROWER Co.,
Cleveland, O.

For sale by C. F. Heinzeman, druggist and chemist, No. 122 North Main street, Los Angeles, Cal.

The beverage for the weak and strong sick and healthy, Ghirardelli's soluble cocoa.

Consult Mrs. Dr. Wells for all diseases of women. Prompt relief for female [illegible]. Two hours each day [illegible] electro-thermal & medicated baths. Consultation free. 241 Spring street.

Auction Sales.

AUCTION SALES.
By Northcrafts & Clark

Real Estate and General Auctioneers. Office and Store, 246 N. Main st.

AUCTION SALES.
By John C. Bell & Co.,

REAL ESTATE & GENERAL AUCTIONEERS
Office, Room 43 Temple Block.

THIS DAY,
AT 10 O'CLOCK.

At the Stock Yard and Sale Yard on Los Angeles street, opposite Stengel's Nursery.

HORSES, CARRIAGES & HARNESS
Also Two Fine Milch Cows

And calves by their side. Great milkers and fine butter cows.

JOHN C. BELL, Auctioneer.
E. B. WOOLEY, Manager.

1886. 1886.

Seventh Annual Fair
OF THE
District Agricultural Association,
NO. 6,
LOS ANGELES, CAL.,
Monday, Oct. 11, to Saturday, Oct. 16,
(INCLUSIVE.)

The Best Racing List Ever Offered.

$12,000
In Purses and Premiums.

An enlarged and Attractive Premium List for the Horticultural and Agricultural Departments in Active Preparation.

PROGRAMME OF RACES.

First Day, Tuesday Oct. 12.

No. 1, RUNNING RACE—Purse $150; dash ⅝ of a mile, free for all, 2-year-olds.

No. 2, RUNNING RACE—Purse $165; dash ¾ mile free for all, weight for age.

3. TROTTING RACE—Purse $500, 3-minute class.

Second Day, Wednesday, Oct 13.

4. RUNNING RACE—Purse $200; for 3-year-olds, ⅞ of a mile.

5. RUNNING RACE—Purse $150; mile dash, free for all and weight for age.

6. TROTTING RACE—Purse $500; for 2:30 class.

Third Day, Thursday, Oct. 14.

7. RUNNING RACE—Purse $250; 1¼ miles, free for all, weight for age.

8. RUNNING RACE—Purse $200; 1 mile, for 2-year-olds.

9. TROTTING RACE—Purse $500, for 2:35 class.

The programme for the ladies' riding tournament is being considered for Thursday and will be announced in due time.

Fourth Day, Friday, Oct 15.

10. RUNNING RACE—Purse $250; for 3-year olds, 1½ miles.

11. RUNNING RACE—Purse $200, selling race. First valuation $750, 2 lbs added for each $100 above and 2 lbs taken off for each $100 below; 1 mile.

12. TROTTING RACE—Purse $500; for 2:40 class.

Fifth Day, Saturday, Oct 16.

13 RUNNING RACE—Purse $350; 1½ miles, free for all, weight for age.

13. CONSOLIDATION RUNNING RACE—Purse $200; 1 mile, free for all and weight for age, for all horses that have not won first money during this meeting.

15. TROTTING RACE—Purse $500; free for all.

All races will be called at 1 o'clock sharp.

Entries close on SATURDAY, July 31.

Circulars containing rules, remarks and conditions, and entry blanks furnished, on application to the Secretary.

L. LICHTENBERGER, President.
R. H. HEWITT, Secretary,
3 and 5 N. Main st.

TO BUILDERS.

PROPOSALS.

THE TRUSTEES OF THE SAN PASqual School District invite contractors to submit bids for the erection of a schoolhouse in Pasadena, to be completed and ready for occupancy on the first day of November next.

The plans and specifications may now be seen at the office of the architect, W. B. Stewart, Room No. 7, 44½ S. Spring st.

Sealed proposals, marked "Bids for Schoolhouse," accompanied by certified check of $500, and addressed to S. Washburn, Clerk San Pasqual School District, Pasadena, to be delivered not later than 12 o'clock m., June 21st.

The Board reserves the privilege to reject any and all bids.

A. O. BRISTOL,
S. WASHBURN,
H. W. MAGEE,
Trustees.

DeHaven's
Dyspepsia Destroyer!
D. D. D.
A SAFE AND CERTAIN CURE
— FOR —
SICK HEADACHE, BILIOUSNESS
INDIGESTION, COSTIVENESS,
Dyspepsia and Loss of Appetite!
For Sale by all Druggists.

NEW PARAGON
SCHOOL DESK!
The Best in the World.

The undersigned have this day been appointed Sole Agents for Southern California for the sale of the "Paragon School Furniture," and are now prepared to quote LOWEST RATES to all requiring a FIRST-CLASS SCHOOL DESK.

LAZARUS & MELZER,
Educational Booksellers,
LOS ANGELES .... CAL

HENG LEE,
MANUFACTURER OF
GENTLEMEN'S SHIRTS.

Also Dealer in Chinese, Japanese and French Goods.

Silk handkerchiefs from 40c to $5. Ladies large silk shawls from $1 50 to $15. Ladies night dress, skirts, drawers and chemise four pieces, for $1 25. Gentlemen's shirts reduced from $1 to 75c. No. 413 Main street, opposite the Plaza. All goods cheap.

ASTHMA GERMAN ASTHMA CURE instantly relieves the most violent attacks, and insures comfortable sleep. Used by inhalation, thus reaching the disease direct, relaxes the spasm, facilitates free expectoration, and EFFECTS CURES where all other remedies fail. A trial convinces the most skeptical of its immediate, direct and never-failing effect. Price 50c. and $1.00 of druggists or by mail. Trial pk'ge free for stamp. Dr. R. SCHIFFMANN, St. Paul, Minn.

Nichol's Infallible
A SURE CURE!
FOR SALE BY
C. F. HEINZMANN, Los Angeles.

MEN ONLY. A Quick, Permanent Cure for Lost Manhood, Debility, Nervousness, Weakness. No quackery. Indisputable proofs. Book sent sealed, free.
ERIE MEDICAL COMPANY BUFFALO, New York

OPIUM MORPHINE AND WHISKEY habit cured by Dr. L. E. Keeley's Double Chloride of Gold Remedy. The worst cases of hypodermic injections and opium smoking permanently cured. Testimonials from many of the cured, and books on habits mailed free. Call or write. DR. C. G. STRONG, 31 Third street, agent for Pacific Coast, San Francisco

TENTS TO RENT.
Furnished or Unfurnished
AT SANTA MONICA.
Call on or address W. L. HULL,
On Beach, bet. Wharf and Bath House.

Miscellaneous.

Dr. Bennett,
The Chicago and Saginaw
SPECIALIST.

Office, 21 South Main Street
ROOMS 16 AND 17.

Office hours from 9 a. m. to 12 m., from 2 p. m. to 5 p. m. and from 7 to 9 p. m.

Residence, 409 Pearl Street.

Startling Phenomena
—OF—
THE FORCE OF MIND
—OR—
POWER OF WILL.

See
Dr. Truesdell's Programme
FOR THE COMING WEEK.

The Fourth of the regular series of Dr. Truesdell's

Saturday Evening Illustrated Lectures

To ladies and gentlemen will be delivered at the GRAND OPERA HALL, JUNE 12, at 8 p. m. Subject: "What Are Miracles?" Startling illustrations.

ADMISSION, 25 CENTS.

Reserved tickets 50c, at Day & Brown's.

Every Sunday afternoon at 3 o'clock, a free public discourse on Christian Science or the Soul Cure.

Saturdays at 8 p. m., Sundays at 3 p. m., and Tuesdays and Thursdays at 10 a. m.,

FREE PUBLIC HEALING.

Mondays, Wednesdays and Fridays Meta physical Classes (only) at 10 a. m.

What Came Ye Out for to See?

As the committee appointed to investigate the phenomenal exhibitions of "Will Force, or the Power of Mind Over Matter," and of the "Gift of Healing," as announced by Dr. A. P. Truesdell through the press of this city, on May 20th, and illustrated daily during the past three weeks at the Grand Opera House Hall, we submit, briefly, the following simple statement of facts, which have come under our immediate observation, and for the truth of which we severally testify in behalf of the public interest, but more especially for the benefit of the hopeless chronic sick.

We have ourselves witnessed the fulfillment of the promises made to the public and the sick by Dr. Truesdell in regard to the above referred to "Mysteries of Occult Force." We have again and again—in fact daily—witnessed the truth of the Doctor's marvelous claims for the "Inner Force of Man," by the even more marvelous proofs of the immediate removal of pain, paralysis, impotency, and scores of cases of divers diseases, both with and without the touch of hand—many being relieved of pain by merely being present at the hall while others were being operated upon. Come and see for yourselves.

N. B.—Persons desirous of personal evidence will be referred to those so cured by calling on the Secretary or any member of the Committee.

REV. JOSEPH McKEE,
Chairman.
ELLEN A. DOW,
Secretary.
L. M. NADEAU,
L. M. DUPUY,
L. M. STANWAY,
H. C. McBURNEY,
MRS. S. F. BINKLEY.

Persons desiring to learn the Science of Metaphysical Healing, will apply for terms to Dr. Truesdell at the hall, or at No. 21 S. Main st.

CONSUMPTION

And all the various diseases of the

HEAD, THROAT AND CHEST

Together with the

EYE, EAR AND HEART

Also all chronic diseases and diseases incident to females, successfully treated by

M. HILTON WILLIAMS,
M. D., M. C. P. S. O., 1867.

Medicated Inhalations used in all diseases of the Head, Throat and Chest.

CONSUMPTION.

From consumere, "to waste away," usually applied to the advanced stage of lung disease.

The following are prominent symptoms in the first stage, and whenever any of them exist a thorough examination should always be made, with a view to arresting the disease if shown to exist: There is usually a sense of weariness upon a little exercise, a disposition to remain passive and idle, despondency, often from no apparent cause, a peculiar sensitiveness to the effect of cold, and a breathlessness upon moving quickly or descending a hill or stairs, a slight, hacking cough, with or without expectoration, excitability upon slight occasions, flying pains through the chest or back, or under the shoulder blades. The symptoms are more noticeable toward or during the night; slight fever in the afternoon; cold feet and hands, or in many cases blue lividity of the lips and roots of the finger nails.

Constitutional or tubercular consumption is a common form of lung disease. The progress is slow, but if left to itself no less sure. It usually begins with a dry cough. At first these tubercules are exceedingly minute the patient not at all suspecting their presence. Gradually the develop into more active disease, and then follows the train of symptoms which leaves no doubt as to its true character. Sometimes spitting of blood or slight streaks in the mucus is the first indication of tubercular deposit or it may be such slight sensation in the back, followed by more or less heat in the palms of the hands, or an afternoon flush on the cheeks. The slow and gradual inroads of this form of consumption leave the stomach and appetite undisturbed for a considerable time. Finally, however, hectic fever and night sweats supervene, preceded by diarrhoea. Then the loss of flesh and strength becomes rapid, the chest contracts, the features sharp n, the eye attains an unusual brilliancy, and the patient begins to realize that he is in the last stage of confirmed constitutional consumption

It is when the disease is in the first stage that it should be eradicated, before the cough sets in, or the expectoration of mucus, and before the tubercules have softened. The inhalations will then completely absorb every tubercle in the lungs, and thus radically destroy that hereditary development of tubercular consumption.

Consultation free and prices within the reach of all.

The very best of references given from those already cured.

Those who desire to consult me in regard to their cases had better call at the office for an examination, but if impossible to visit the office personally, may write for List of Questions and circular, both of which will be sent free of charge. Address

M. HILTON WILLIAMS, M. D.,
275 North Main street, Los Angeles, Cal.
Office hours from 9.30 a. m. to 4:30 p.m.

Chicago WALL PAPER House.
143 & 145 SOUTH SPRING ST.
LOS ANGELES, CAL.

SAN DIEGO.
THE CARLETON,
W. A. DORRIS, Prop.

F Street, Between State and Columbia Sts., San Diego, Cal.

The Carleton is centrally located, and affords the best accommodations to guests. The table is furnished with the best in the market, and is first-class in every respect. Free coach to the hotel

Terms, $1, $1 25 and $1 50 per day; single meals, 25c.

Our New Hotel, containing eighty rooms, will be completed and ready for guests by August 1st.

NOTICE.

THE PARTNERSHIP HERETOFORE EXisting between Thomas E Walker and [illegible] M Smith, and known as the firm of Walker & Smith, is this day dissolved by mutual consent. All outstanding accounts will be collected by either party.

THOMAS E. WALKER,
GEO. M. SMITH.

June 1, 1886.

Real Estate.

FOR SALE

A Five-Acre Home.

I WILL SELL, AT A BARGAIN, A FIVE acre place near the University, within two blocks of the Main street and Agricultural Park street railroad. All kinds of fruit trees and grapes. A new house, with 7 rooms, bathroom and closets, 2 porches and double bay window front. Artesian water and windmill; stable, etc. The best of land; does not require irrigation. Inquire of DR. J. ADAMS, at the Medical and Surgical Dispensary, opposite St. Elmo Hotel

Cheapest Homes in Southern California
SAN JACINTO VALLEY.

SAN JACINTO VALLEY HAS SIXTYfive artesian wells.

San Jacinto Valley has abundance of wood and water.

San Jacinto is 80 miles east of Los Angeles. Go to San Jacinto via San Gorgonio.

San Jacinto fruit and vine lands, $20 per acre.

San Jacinto alfalfa land, $50 to $75 per acre.

San Jacinto hot springs cures rheumatism.

San Jacinto Valley elevation 1500 to 2000 feet.

For information on San Jacinto address COMPTON, KERR & GRIFFIN.

Buy Your Land Direct.

I OWN THIRTY-FIVE ACRES OF THE best fruit land in the State, with a naturally moist soil. Only two miles south of Los Angeles. Buy direct from the owners. Nature of soil sandy loam, and naturally moist. Only 6 feet to surface water. Over 1000 bearing fruit trees; late winter apples, apricots, pears, peaches, plums and quinces; 6 acres in muscatel grapes, 3 years old, in full bearing this year; a fine cypress hedge and over 2600 gum trees, one to three years old, besides other ornamental trees and shrubbery; an artesian well on place sufficient to water 100 acres of trees, and a story and a half house worth over $2000. I will sell 15 acres of this land for $500 per acre, or I will sell the whole block at a reasonable figure. I have also 80 acres that I will sell cheap, only 15 feet to water, and over $1500 worth of improvements; artesian water at the depth of 160 feet; only two miles south of Los Angeles. Address L. FRANK QUINBY, Los Angeles Postoffice

FOR SALE.
Yale-Harvard.

THERE ARE REMAINING ONLY TWELVE of those elegant half-acre lots in the Yale-Harvard Tract, near two cable lines; fine view and healthy location; price $400 each; one-third cash; balance on easy terms. Also 43 fine lots on Canal and Reservoir and Texas sts., near Temple st. cable car line; these are the cheapest lots in the city. Price from $90 to $350 each, or 47 lots for $8000. Terms easy.

27 three-quarter acre lots, 18 1¼-acre lots, 9 2½ acre lots on Marengo ave., Pasadena; also 10-acre block on same avenue. Will divide to suit buyers.

We also have several choice pieces of land for subdivision in city that will stand investigation for speculators.

Apply to
BARRETT & FRANCIS,
NO. 30 S. SPRING ST.

FOR SALE
On Liberal Terms
Or Exchange for City Property.

20 acres three-quarters of a mile from city in the noted Vernon District; 15 acres in bearing wine grapes, choice varieties; 5 acres in prunes and apricots.

McCOYE & CUSHMAN.

D. BRIDENSTINE, Res., 12 Loomis st.
H. S. WEST, Res., 241 S. Hope st.

BRIDENSTINE & WEST,

REAL ESTATE, GENERAL COMMISSION and loan agency. We rent houses, collect rents, pay taxes and do a general collecting business. Buy and sell city and country property. We make a specialty of exchanging Eastern property for property in Los Angeles city and county.

We have a choice list city and country property for sale, and some choice pieces of land suitable for subdividing. Call and see us at Room 3, up stairs, in the Schumacher block, opposite the Postoffice.

A. W. POTTS. N. A. COVARRUBIAS.

POTTS & COVARRUBIS,
REAL ESTATE AGENTS
AND
General Auctioneers.

PARTIES DESIRING PROPERTY SOLD AT AUCTION WILL BE ATTENDED TO PROMPTLY.

22 N. Spring st., Opp. Jevne's.

W. R. MORFORD, JR. W. R. MORFORD

MORFORD & SON,
REAL ESTATE BROKERS,
(No. 110 N. Spring Street, Temple Block.)
Houses, Orange Groves, Vineyards,
RANCHOS AND FARMS
FOR SALE AND TO LET.

Refer by permission to E. Toberman, ex-Mayor; Gen. George Stoneman, Governor; John E. Plater, President L. A. County Bank; J. DeBarth Shorb, Viticulturist; R. S. Baker, Vice-President L. A. County Bank; I. W. Hellman, President Farmers and Merchants Bank; E. F. Spence, President First National Bank; Gen. John Mansfield, ex-Lieut. Gov.

FOR SALE.
A Beautiful Home.

I have for sale at a bargain one of the finest residences in the city of Los Angeles; eleven rooms, richly decorated, high ceilings, all modern improvements; handsome lot, location fine; forty varieties of choice roses, all in bloom. One-half of the purchase money can remain on long time if desired.

W. H. SEAMANS,
Real Estate and Loan Agent,
No. 10 Commercial st.

FOR SALE.

40 ACRES, corner lot, with good street on two sides, near Co operative Nursery Tract. Bargain to cut up $10,000.

17½ acres, front on Diamond and Temple streets. To cut in lots will double in value. $15,000.

10 room house, bath and closets; corner lot 75x125 Ten minutes' walk from the Nadeau, near Main st., on Fifth. $4500.

6 room house; rent $25. Near to business. $2600.

6 acres on Diamond street. $5000.

LEWIS & PICKHAM,
Postoffice Building.

El Cajon, San Diego County, Lands For Sale.

THE BEST CLIMATE, MOST PRODUCTive soil, without the necessity of irrigation. 15 miles inland. 30,000 acres, comprising fine Valley, Rolling and Hill Pasture lands, sold at prices and in tracts to suit purchasers. This valley stands pre-eminently ahead of any other section of the State for its grapes and raisins—so pronounced by the State Viticultural Society. Its fruits are luscious and its oranges surpassed by none—to be appreciated, must be seen. Pacific Coast Land Bureau.

G. W. FRINK,
General Manager, San Francisco; Branch Office, San Diego.
R. J. PENNELL,
Local Manager.

FOR SALE

$4800 WILL BUY 85 acres of best fruit land in Los Angeles county. House of 5 rooms, stable, etc; good water right. Owner leaving State. Apply at Room 74, Temple block.

SAN DIEGO.

THE FINEST LANDS OF ALL DESCRIPtions can be bought through
F. R. WETMORE & CO.,
San Diego, Cal.
Send for their descriptive book.

FOR SALE.

I HAVE SOME CHOICE STOCK RANCHES with plenty of wood and water; one of 800 acres; two of 400 each; one of 2250 acres, one of 1051 acres, with plenty of wood and water; one of 8000 acres, which will divide nicely for a small colony. Also, I have from one to six of the choicest 5-acre lots on Boyle Heights, with water for irrigation and domestic uses, and the best view the city affords; and some nice sightly residence lots, houses and lots. One choice sightly place of about one acre, close to street car line. I also loan money. Apply to

JAMES HAMMELL,
At Room 13, Schumacher Block,
Opposite the Postoffice

L. W. DENNIS,
Real Estate and Loans,
[illegible] N. MAIN STREET.

Buys and sells real estate on commission. Loans money on good real estate security.

CHAS. CHARNOCK,
REAL ESTATE DEALER,

Have a large list of improved and unimproved city and country property. Also agents for the [illegible] Valley Colony Lands at [illegible]. Colony lands a specialty. Call on or address Room at No. 12 Court st., Los Angeles, Cal.

Miscellaneous.

ESCONDIDO.

The Paradise of Southern California!

The new Escondido Hotel, containing forty-five rooms, will be opened in two weeks by Thomas Riley. The famous Escondido tract contains 12,814 acres of the most beautiful and fertile land in Southern California and the rich Escondido gold mines. It is located 35 miles north of the city and harbor of San Diego and 12 miles east of the California Southern Railroad. High mountains protect the grand valley from wind and fog. The altitude is 700 feet above sea-level and distant from ocean 12 to 15 miles. The climate is remarkable for its salubrity and equability. The soil has no superior. The water supply is abundant and crops have never failed. Bearing orchards and vineyards attest the truth of the assertion that irrigation is not necessary. Besides being laborious and expensive irrigation tends to produce malaria and consequent sickness. The Escondido raisins are unsurpassed by any produced in the world. Rev. S. W. C. Farnsworth, Presiding Elder M. E. Church, Judge R. M. Widney, Rev. A. M. Hough and D. O. Miltmore, all prominent residents of Los Angeles, recently visited Escondido to choose a site for the college, and expressed themselves as delighted with its unrivalled advantages. By permission we refer to these gentlemen for confirmation of the truth of any statements made concerning the unequalled climate and soil of Escondido—"the sun kissed vale of the south."

WHAT HAS BEEN DONE: The town-site of Escondido is in the center of the tract, and embraces among other improvements a fine hotel costing $15,000; also a public school building of brick will cost $8000. Lands to the value of $250,000 have been donated by the Company as an endowment for the Escondido College. Telephone connection with San Diego and other parts of the county, and a daily mail are already established. Daily stages connect with day trains of the California Southern Railroad at Stewart's Station. Stages also leave San Diego for Escondido Mondays, Wednesdays and Fridays at 5 a. m., returning on alternate days.

Fertile soil! No irrigation! Equable climate! Read the following opinion of Escondido from Gen. Stuart Stanley, late of Her Majesty's India Service: "For a happy combination of climate, soil and scenery, united to a commanding commercial situation, Escondido stands wholly unrivalled in that belt of sunshine extending from Los Angeles to the frontier of Mexico." Town lots and lands now on sale. For further information and copy of the "Escondido Times," address *THOMAS E. METCALF*, Secretary Escondido Land and Town Company, San Diego, Cal.; *CHAS. E. THOMAS*, Superintendent Escondido Land and Town Company, Escondido, Cal., or *WM. RILEY*, 36½ N. Spring st., Los Angeles, Cal.

WHY WILL YOU WALK
When You Can Buy a Fine Buggy

With solid steel double collar axles, fine wheels, steel tires, all leather top, fine all wool linings, rubber back boots, painted here in best manner

FOR $95.

Buckboards, our own make double collar axle, steel tire, $55.

Phaetons, Surreys, Perry Road Carts, with pole or shafts, and Road Wagons in proportion. Also just received a carload of *Extra fine Surreys, Phaetons, Buggies, Harness* Which will be sold at prices far below their value.

A few very fine Surreys, Jump Seats, Phaetons and Road Wagons, our own manufacture, at very low prices.

Milburn Hollow Axle Farm Wagons at Cost.

☞ It will pay you to call.

J. W. CALKINS CARRIAGE CO.,
CORNER ARCADIA AND LOS ANGELES STS.

BEST ROOF
In the World is the Montross Patent
METAL SHINGLES

Cheap, Durable, Handsome, Fireproof.
Absolutely Water-tight.
Proof against Storms, Snow and Ice.
Can be put on by anybody.
Adapted for all classes of Buildings.
Send for Circulars and Price Lists, free.

Calkins Carriage Co., Agents, Los Angeles

KERCKHOFF, CUZNER MILL AND LUMBER CO
—DEALERS IN—
LUMBER, DOORS, BLINDS,
WINDOWS, MOULDINGS, LATH, PICKETS, SHINGLES,
Corner Alameda and Macy Streets, Los Angeles, Cal.

HAVE THE LARGEST STOCK IN SOUTHERN CALIFORNIA OF EASTERN HARDWOODS such as OAK, HICKORY, ASH, WALNUT and POPLAR, which we will sell San Francisco prices. Also PARQUETRY FLOORING, made of MAHOGANY, ROSEWOOD WALNUT and ASH, in a variety of patterns

GOLD MEDAL, PARIS, 1878.
BAKER'S
Breakfast Cocoa.

Warranted absolutely pure Cocoa, from which the excess of Oil has been removed. It has *three times the strength* of Cocoa mixed with Starch, Arrowroot or Sugar, and is therefore far more economical, *costing less than one cent a cup.* It is delicious, nourishing, strengthening, easily digested, and admirably adapted for invalids as well as for persons in health.

Sold by Grocers everywhere.

W. BAKER & CO., Dorchester, Mass.

REMOVAL.

HAVING BECOME ASSOCIATED WITH Dr. J. W. Hollingsworth, at No. 155 New High st., I will be pleased to render such dental treatment as my patrons and friends may desire.

H. E. SMALL.

Los Angeles, June 6, 1886.

Shorthand and Typewriting

IN ALL ITS BRANCHES DONE WITH dispatch. Copying of legal documents in duplicate in a superior manner a specialty. If you are pressed for time in getting off your correspondence, give me a call; can help you out. GEO. H. SWASEY, Rooms 7 and 8, 132 Main st., over L. A. Savings Bank.

DRESSMAKING PARLORS,
MRS. MAXWELL AND MISS WHALEY,

Respectfully announce to the ladies of Los Angeles and vicinity that they have opened fashionable dressmaking parlors at 237 S. Spring st., and desire a share of their patronage. Will guarantee a perfect fit and satisfaction. Give us a trial.

Dyspepsia Can Be Cured.

A LADY SUFFERING FROM IT MANY years and spending much money for doctors and medicine, was cured by a simple remedy, costing little or nothing, and has cured many others. Will send recipe for $1 to sufferers from it. Address Box 719, Los Angeles, Cal.

FOR SALE.

TWO LOTS ON NORTH SIDE OF TEMple Street, one near Crescent, the other Beaudry avenue. Will be sold at a bargain.

PICKIT & KELLEY,
302 N. Main St.

FOR SALE.

NOW BEING FINISHED, AN ELEGANT two-story cottage on Griffin avenue; large lot to a 20-foot alley; 7 rooms, each with closet; also pantry, bathroom, hot and cold water; a nice large cellar; natural wood finish. A decided bargain, if sold soon. Apply to PALMER & HUGHES, 605 Downey avenue.

Cheap Property For Sale.

Several first-class lots in Pasadena.

House and two lots in Boyle Heights, dirt cheap

Also splendid house and lot on Main street. The whole will be sold very cheap. Apply to W. FRIEND, 112½ S. Spring St.

N. STANBURRY'S

Fort street Wood and Coal Yard. Dealer in wood and coal, hay and grain. Delivered to any part of the city. Orders promptly attended to. Patronage solicited. [illegible] bet. Fourth and Fifth.

SPECIAL NOTICE.

THE LACLEDE HOTEL, 18 TO 22 [illegible] st., opposite New Freight Depot, will be re-opened and refitted by the first of June, under the management of MRS. LOVE, who will be glad to see her old friends and patrons. Every attention given to ladies and families.

Ladies' parlor refurnished. Also good library.

Hot and cold baths free.

Board $5 per day and upward. [illegible]

MRS. [illegible], Proprietor.

"ACME"
Squirrel & Gopher Exterminator

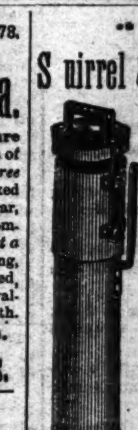

MATERIAL USED
Costs Nothing!

No leather valves or bellows to get out of order.

Everyone guaranteed to give satisfaction or money refunded.

Send direct to patentee and manufacturer to save agent's commission.

Five inches diameter, 30 inches high, $3 00

Seven inches diameter, 30 inches high, $5 00.

Send for descriptive catalogue and testimonials.

Address,
F. E. BROWNE,
44 S. SPRING ST.,
Los Angeles, . . . Cal.

Pat. Feb. 23, '86

Staff of Life.

BEING NOW PREPARED TO DELIVER bread to all parts of the city. I request those wishing bread to leave or send their order to

Brown's Restaurant.

NO. 36 N. MAIN STREET.
TELEPHONE NO. 336.

☞ This is the only establishment in the city that makes genuine milk bread. Wedding cakes made at short notice.

A PERFECT BAKING POWDER—BEST IN AMERICA

PRESTON & MERRILL'S
—Boston, Mass.—
INFALLIBLE YEAST POWDER
Established 1845.

Yields 15 to 50 per cent. more Gas (the raising property) than other Yeast or Baking Powders.

UNEXCELLED FOR STRENGTH, PURITY AND HEALTHFULNESS. MOST ECONOMICAL.

Never Fails to Make Light and Wholesome Bread, Biscuits, Tea Rolls, Cakes, Pies, Puddings, Etc. For Sale by Grocers, in all size cans.

LEE S. KWAI,
No. 127½ South Spring Street.

Manufacturer of gentlemen's shirts and ladies' underwear. Ladies' drawers and chemises from 25c to $1. Gentlemen's shirts best made and laundried from 25c to $1. Make to order all kinds of underwear. Also Chinese and Japanese fine silk handkerchiefs from 10c to $1 75. Best tea $[illegible], all kinds fancy goods at lowest prices

AUSTRALIAN COAL.

WHOLESALE AND RETAIL—At yard of the Los Angeles Gas Company, corner Aliso and Center sts.

LOS ANGELES GAS COMPANY,
Office No. [illegible]

Miscellaneous.

IT HAS COME AT LAST!

PLEASANT HOMES
For the People.

Anyone Can Acquire a Pleasant Home With Small Monthly Savings.

LOTS WITH HOUSES ON INSTALLMENT PLAN.

Electric Railroad Homestead Tract
ON PICO HEIGHTS.

CHARMING VIEW!
PURE AIR!
PURE WATER!

Pico Street Electric Railway will be Immediately Constructed Past the Property.

That splendid property between Pico and Ninth streets, on Pico Heights, to be subdivided into lots, and sold on the installment plan.

Price of Lots Only $290.

First payment $20 cash down; succeeding payments $10 per month, without interest.

ONE HOUSE WITH EACH 11 LOTS

In value from $600 to $4000, without extra charge.

Ten Dollars worth of tickets on Electric Railway with each lot.

Lots to be distributed by mutual agreement, similar to Childs' tract distribution.

The deeds for this property held for the Association by T. C. Howes, Cashier of Los Angeles National Bank, as trustee.

Books will be opened for subscribers on June 1st, at the office of the Electric Railway Homestead Association, Room 8, Schumacher Block, opposite Postoffice.

J. B. PACE
Consumers Beware!

There are imitations of the celebrated and old reliable J. B. Pace Tobaccos.

The genuine has the FULL NAME, J. B. PACE, on the tin tag.

Don't be deceived. You are imposed upon if the initials J. B. are not on the tin tag.

J. B. PACE

DR. WOOD'S LIVER REGULATOR

UNIVERSAL VEGETABLE PANACEA OF CONCENTRATED EXTRACTS.

Prepared from the Active Medicinal Properties Contained in Mandrake, Dandelion, Butternut, Black Root, Bog Bane, Bitter Root, Blood Root, Calisaya Bark, Barberry Bark, Sweet Flag, Indian Hemp, Wa-a-Hoo, Golden Seal, etc.

For the Speedy and Permanent Relief of the most hopeless cases of Dyspepsia, Jaundice, Chills and Fever, Disordered Digestion, Sick Headache, General Debility.

And all other diseases arising from a Bilious State of the stomach, or an inactive or Diseased Liver.

REDINGTON & CO., S. F., Wholesale Agt's
FOR SALE BY ALL DRUGGISTS.

ADAMS BROS.,
DENTISTS,
No. 28 South Spring Street,

Between First and Second. Rooms 4 and 5 over Mossgrove's Cloak House.

Gold fillings $3 00
Amalgam and platina fillings 1 00
Painless Extraction of teeth by vitalized air or nitrous oxide gas.
Teeth extracted for 50 cents.
Best Sets of Teeth from $8 to $[illegible].
We guarantee a perfect fit.
Office Hours: From 8 a. m. to 5 p. m.; Sundays, 10 a. m. to 12 m.
[illegible] teeth a specialty.

GUARANTEE A SUPERB BUST developement; a lovely, velvety complexion; Spanish treatment; [illegible] book free. Dr. [illegible], San Francisco.

Health-Pleasure Resorts.

For Catalina Island!
Wilmington Transportation
COMPANY.

STEAMER FALCON.
F. G. LUCAS, MASTER.

Will make Regular Trips to this charming resort, commencing about July 1st.

SPECIAL ARRANGEMENTS

Will be made with parties desiring to visit the Island at an earlier date.

WM. BANNING, Manager,
Wilmington, Cal.

SWEITZER'S TRAIL.
A Romantic Mountain Resort.

This beautiful and popular route is now in first-class order and regularly traversed by pleasure seekers. Easy trail, scenery of unsurpassed grandeur and beauty, best accommodations by the way and on top. Parties are conducted regularly twice a week by an experienced guide, and with trained and careful animals. Lunch at Cañada station, mouth of cañon, 5 miles from Pasadena.

Terms—For the animal, round trip, $3; board and lodging per day $2, or $10 a week. Parties go up Tuesdays and Saturdays on arrival of morning train from Los Angeles; return Mondays and Fridays in time for afternoon train. Parties will be met at either of the Pasadena hotels. Address C. F. SWEITZER, Pasadena Postoffice.

ALTAMONT.
Sierra Madre Foothills.

OPEN FOR RECEPTION OF BOARDERS. My house is on an elevation of 1600 feet, and commands a view of Pasadena and the San Gabriel Valley to the Pacific. It is within two miles of Lamanda Park station, the terminus of the San Gabriel Valley railroad. Address PALMER T. REED, Lamanda Park, Los Angeles county, Cal.

TO THE UNFORTUNATE

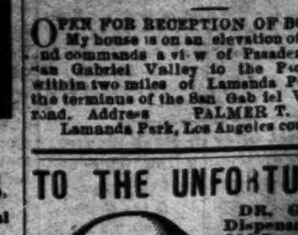

DR. GIBBON'S Dispensary, No. 623 Kearney st., San Francisco. Established in 1854, for the treatment of Sexual and Seminal Diseases, such as Gonorrhea, Gleet, Stricture, Syphilis in all its forms, Seminal Weakness and Impotency. Loss of Manhood permanently cured. The sick and afflicted should not fail to call upon him. The Doctor has visited the hospitals of Europe and obtained a great deal of valuable information which he is competent to impart to those in need of his services. The doctor cures when others fail. Try him. DR. GIBBON will make no charge unless he effects a cure. Persons cured at home. Call or write. All communications strictly confidential. Address DR. J. F. GIBBON, Box 1957, San Francisco, Cal.

RED CLOVER.

Needham's Red Clover Blossoms and extracts prepared from the blossoms, cures Cancer, Salt Rheum, and all diseases arising from an impure state of the blood; will also clear the complexion of all pimples and eruptions; is a sure cure for Constipation, Piles and many other diseases, both laxative and tonic. Needham's Red Clover cures after everything else fails. For full particulars, testimonials, etc., address,

[illegible]
(Successors to R. [illegible])
[illegible] Spring st., Los Angeles.

PRINTING AND BINDING.

There is nothing in the Printing and Binding line which the Times-Mirror Printing, Binding and Ruling House, the oldest and largest in Southern California, is not prepared to execute in a manner equal to that of any office in the State. All kinds of Mercantile, Railroad, Legal and general Printing done. Books, Magazines and Pamphlets bound in Turkish leather, Morocco, cloth, sheepskin, or in any style desired. Our work is guaranteed to be equal to that done in San Francisco. PROMPTNESS! ACCURACY! EXCELLENCE! REASONABLE PRICES

"TIMES" TELEPHONE:

Editorial Room..........No. 29
Business Office..........No. 29

Advertisements New To-day.

	Page.
John Sutcliff—Special notice	1
Seventh st.—Cottage to let	1
N. Spring st.—Wagon for sale	1
S. Spring st.—Rooms to let	1
N. Los Angeles st.—Horse for sale	1
A. C. W.—Situation wanted	1
J. Wyntjens—Situation wanted	1
J. Brown—House to let	1
Terre Haute House—Situation wanted	1
Rochester & Layton—House for sale	1
Horace A. Ferguson—Land for sale	1
S. Pearl st.—Rooms to let	1
Opera Restaurant—Waitress wanted	1
C. S. Hussey—House to let	1
P. R. Wilson—Land for sale	1
First National Bank—Statement	4

THE CITY.

Dots.

That new stock of hosiery has arrived at the New York Bazar, 52 N. Spring street.

A fine assortment of crackers at Burch & Boal's. Opposite Postoffice.

Selling out new millinery at cost at 324 S. Spring street, between Fourth and Fifth streets.

Imported Italian olives at Burch & Boal's. Opposite Postoffice.

New goods have piled up at the New York Bazar this week in grand profusion. No. 52 North Spring street.

Oldest and best Fire, Life and Accident insurance. Eight companies, all A 1. Eighty millions represented. Wm. R. Burke, agent, 55 North Spring street.

"Harrison, the well borer," has reduced prices of well-boring. See him before contracting. 113 Bunker Hill avenue.

If you want something nice and cheap, go to the New York Bazar, 52 North Spring street.

The finest teas and coffees in this city to be had of Burch & Boal, Opposite Postoffice.

B. Todd, M. D., Dentist, Bryson Block.

Insure your property with Ben E. Ward, 31 N. Spring street.

Dr. Urmy, Dentist, Schumacher block.

Elegant millinery selling out at 324 S Spring street to-day.

Thurber's family pickles; first-class goods; at Burch & Boal's. Opposite Postoffice.

Give your property to Ben E. Ward to sell.

Buy your coal, wood, hay, feed and charcoal at Holmes & Scott's, 157 South Spring street, between Second and Third, west side. Telephone 145.

Fruit jars and jelly glasses at Burch & Boal's. Opposite Postoffice.

Turkish, Russian, Sulphur and Electric baths, $1 a bath, or six for $5. Dr. Robbins, corner First and Spring streets.

Niedt's No. 8 wash kills the scale bug. Great reduction in price.

PERSONAL NEWS.

Frank R. Day sailed for San Francisco yesterday.

L. H. Crafts arrives from the north by rail to-day.

Judge A. M. Stephens is back from Washington.

Councilman Stearns has returned from a trip to the East.

G. W. Peachy started for Oroville by yesterday's express.

C. A. Denis is a passenger on this noon's train from the north.

W. B. Scarborough gets back from the north by this noon's express.

A. H. Judson and wife were passengers on the Santa Rosa yesterday, bound for San Francisco.

Miss L. F. Grunsky and Miss C. Grunsky went up to San Francisco yesterday on the Santa Rosa.

Judge Alex. Campbell, of Tucson, one of the bright legal luminaries of Arizona, is at the Depot Hotel.

Chief Engineer Jewett, of the Los Angeles and San Gabriel Valley Railroad, returned from San Francisco, Thursday.

J. B. Binford, of the Wells-Fargo express office in this city, went on the Santa Rosa yesterday on a passage to Port Harford.

At the Depot Hotel: J. G. Moore, Chicago; Louisa May, El Paso; Judge Alex. Campbell, W. R. Meade, Dr. Handy, Tucson.

Mrs. E. A. Haxe and daughter, of San Francisco, are stopping at the Makara. They expect to be in Los Angeles three or four months.

William T. Coleman, of the famous San Francisco fruit and commission house, went north yesterday by rail; after a visit to the branch office here.

Prof. Elisha Gray, of Chicago, and family are visiting W. L. Carter, of Pasadena. The Professor's name has been prominently identified with the Bell Telephone suits.

W. G. Thoman, of Ohio, who has been in California for the past three months, spending about half the time in this city, left, yesterday, on his return trip. He expressed an intention to return and invest in Southern California land and climate next fall.

At the Grand Central: Eugene Barnett, Prescott, A. T.; W. P. McCall and wife, Jonesboro, Tenn.; O. C. Jacobs and wife, San Francisco; E. Mayes, Yuma, A. T.; J. D. Pratt, New York; W. Freeman, San Francisco; Mrs. C. H. Carney and son, Waukesha, Wis.; Fred C. Foster, Indianapolis; A. J. Spencer, Crescenta; A. Gregory, San Bernardino; Harry Dinsmore, Mrs. C. Dinsmore, Lyons, Kan.; J. N. Myers, Orange; W. Campbell, St. Louis, Mo.; James O'Reilly, Ravena; John Polk, Cactus, Cal.; A. Hitchcock, Santa Barbara; Mrs. A. J. Moran, Thomas L. Brady, San Francisco; Ed. Elder, Kansas City; W. H. Barrow, Pasadena; M. G. Stone, G. W. Blodgett, San Jacinto; Samuel Smith, Fred Kincaid, G. C. Hagan, Newcastle, Pa.; James Abbay, wife and son, Oakland, Cal.; J. B. Lamar, Jr., San Jose; B. Pico and wife, San Fernando; J. J. Clark, Duarte; Robt. Simon, Albuquerque, N. M.; Mrs. Narbonne and son, Wilmington; Mrs. J. M. Porter, Colton; W. G. Pollock, Pasadena; Miss Hattie Woolstein, Miss Minnie Woolstein, Peoria, Ill.; Frank Dunlop, C. S. R. R.; Nelson J. Craigue, San Diego; George B. Bixby, Los Cerritos; J. C. Udall, Ventura.

Ladies!

My stock of millinery is now larger and more complete than at any time previous. Lowest prices for the best of goods. Fine flowers a specialty. Finest line of pattern hats in the city. Latest styles constantly on hand. MISS M. AIKEN, No. 153 S. Spring st., between Second and Third.

The Lowest Offer in Real Estate,

Made to-day, considering the fruit and ten dwellings, sidewalks and city improvements put on the ground, is the Co-operative Nursery tract sale. Secure a lot at $250, payable in easy installments before too late. Call for particulars. J. M. Batchelor & Co., 236 N. Main street.

Knights Templar.

A special conclave of Cœur de Lion Commandery, No. 9, K. T., will be held in the asylum this evening, at 7½ o'clock sharp, for work in the Order of the Temple.

Double Your Money.

A few choice lots on Vermont avenue for sale by McCoye & Cushman, 23 North Spring street. Very cheap. Only $30 cash. Free ride.

Eleven Minutes to the City Centre Tract!

Free carriages from 263 North Main street. Examine the property.

Call and See the List

Of subscribers to the Co-operative Nursery Tract. The names mount way up in the hundreds. 236 N. Main street.

Eleven Minutes to the City Centre Tract!

Free carriages from 263 North Main street. Examine the property.

Call and See the List

Of subscribers to the Co-operative Nursery Tract. The names mount way up in the hundreds. 236 N. Main street.

L. A. F. D.

Some Things Needed by the Fire Department,

TO INCREASE ITS EFFICIENCY.

A Frank Statement from Chief Engineer Walter S. Moore—The Present Department Insufficient.

"Colonel, the city is growing with wonderful rapidity, covers a vast area, and contains a great number of wooden buildings. Its proverbial good luck in escaping disastrous conflagrations may not last always, and the question of its adequate protection from such danger is a very serious one. How is the city supplied as to facilities for fighting fire, and what does the department need to bring it up to the proper standard?" Thus a TIMES reporter, Thursday, to Chief Engineer Walter S. Moore, of the Los Angeles fire department.

Chief Moore marched the pencil-pusher to his office, entrenched himself behind a formidable array of documents germane to the case, and said:

"In May, 1875, the Twos' engine was purchased. I believe the Supervisors chipped in $2000 towards it. In 1883 the city bought the second class Hayes hook and ladder truck; in 1885 the East Los Angeles and Morris Vineyard hose companies were organized. In 1875 the city had about 7000 inhabitants, and nothing but one-story buildings. Yet it was thought necessary to buy a second-fire engine (the Twos'). Now the burg has over 40,000 people, and a great number of tall buildings. We have now got far enough along so that we have all the apparatus of the paid department drawn by horses. The telegraphic fire-alarm system is also going to be put in directly. If it works well, it will be a great help. Even our present system of telephoning the alarms is a big 'raise' on the old style of getting out on the street-corner, whooping, and shooting off revolvers. The first and most urgent need of the department is more men. Now you were at the fire last night. We ran out two lines of hose from each engine—and we have only four hosemen to each cart to do it. Now *you* know it is impossible for four men to run a line of hose like that out, or to lighten it up a ladder. [The reporter did know, having been obliged, with other spectators, to help stretch a line of hose at the fire in question.] Sacramento has nine hosemen to each cart. It takes six men at least to hold down a line of hose under 120 or 130 pounds of water-pressure. Last night we could have done nothing but for the volunteers whom I pressed into the service. Again, we have that huge hook and ladder truck, and only four laddermen. Suppose that fire had been in the three-story block opposite, and it had been necessary to splice a 29 and a 31 foot ladder to make a 60-foot ladder. What could we have done? Fancy four men handling or raising a 60-foot ladder! It is too absurd to talk about. Sacramento has six laddermen. We *ought* to have nine. As I say, our first and greatest necessity is more men. We need the additional number I have indicated, to work the present apparatus properly.

"Another thing the city should have, is a rigid enforcement of the ordinance forbidding the erection of wooden or other flimsy buildings inside the fire limits.

"We are also in crying need of more apparatus. We need at least 2000 feet more hose. You saw a section burst on one of our lines last night. Had two more bursted we *would* have had 'soup.' The line was so short, as it was, that we could only get at the fire from the side; and two more sections gone would have knocked out that line entirely. I don't care what kind of hose they get, whether it's cotton gum, carbolized or what, but this city ought to have enough hose so that the breaking of two or three sections would not leave us powerless in front of a conflagration.

"We ought to have three more steam engines. Two is not enough for a city of this area and built up as this is. One ought to be located on the hill, say on Bunker Hill avenue. From there it would have a fine sweep of the hill country, from the Sisters' Hospital to the Normal School, and could run down the hill easily to fires in Sonoratown or the business part of the city. There should be an engine—if only a third-class—out about where the Park Hose now is, to protect that large, valuable, and fastest-growing section of the city. There ought to be one also in East Los Angeles, near the end of the bridge. This would protect the east side, which is becoming a city in itself, and could run over to fires in the vicinity of the depot.

"A horse should be provided to draw the Morris Vineyard hose-cart—that needs no argument. The Park Hose could, under such an arrangement as I am suggesting, be put at Boyle Heights, where some such protection is really needed.

"The engines we now have should be at once supplied with relief valves and shut-off nozzles. The total cost of adding both improvements would be about $100 to the engine. The relief valves greatly lessen the destruction of hose, and make it easier to handle a line of hose under pressure. The shut-off nozzles enable the handlers to control the water perfectly. If there is a little blaze in this room they can run a line up here, turn upon the actual blaze just what water is needed, without flooding the building and ruining everything in it, and then shut off the water without bursting the hose.

"Another thing we need greatly is a boiler-heater, to keep the water in the boiler tepid while the engine is in the house. Water that stands in one of these boilers over night is mighty cold before morning. The TIMES mentioned that it was nine minutes after the alarm before water was thrown, last night. Well, it *takes* nine minutes to get up steam on such cold water. The Amoskeag is a slow heater. If we had those boiler-heaters, which cost $50 to the engine, it would have saved us five minutes. It didn't happen to make so much difference last night; but suppose that fire had been in the store of Hellman, Haas & Co.—an establishment which carries a bigger stock than any other on the coast, San Francisco not excepted—think what five minutes would have meant.

"We need one hundred more fire hydrants, properly distributed. The number we now have is absurdly inadequate. For instance, there are but five hydrants on all this hill-country; only five in East Los Angeles, and only two in Boyle Heights. Another matter that needs remedy is this—the water company puts in the hydrants on four-inch pipes, but they make a miserable two-inch connection. We should have four-inch connections every time."

"We need all these things and need 'em bad. The boys are all willing and do their level best, but they have to fight against big odds. The paid department had to be started; now, in a city like Los Angeles, it should be made efficient and adequate."

Frozen Beauty.

The latest novelties in ice-cream are offered by the Los Angeles Ice-Cream Company in wonderful shapes never seen here before. Individual molds as follows: Turk's head, strawberry basket, croquettes, fruits and flowers, birds and animals; also, in one, two and four-quart molds, melons, horseshoes and ornamental bricks. They also make the following flavors of ice-cream: Napolitaine, vanilla, strawberry, chocolate, coffee, lemon, custard, pineapple, harlequin, pistache, orange, lemon, pineapple and raspberry water ices; also bonte glacé, biscuit glacé, café proline, café pafé, macaroon, frozen pudding, tutte frutti, charlotte russe, brown bread, caramel, filbert, and plum-pudding ice-cream. P. O. box 468, telephone 47.

To-day to the City Centre.

Carriages at 9¼, 11, 1, 3 and 4½ o'clock, free, from 263 North Main street. Eleven minutes to the City Centre Tract! View the property.

This Day.

John C. Bell, the auctioneer, sells this day, at 10 o'clock, horses, carriages, buggies, double and singe harness; also two fine butter cows, fresh, large mikers with calves by their sides. Sale on Los Angeles street, opposite Stengel's nursery, between First and Second streets.

To-day to the City Centre.

Carriages at 9¼, 11, 1, 3 and 4½ o'clock, free, from 263 North Main street. Eleven minutes to the City Centre Tract! View the property.

Call and See the List

Of subscribers to the Co-operative Nursery Tract. The names mount way up in the hundreds. 236 N. Main street.

Eleven Minutes to the City Centre Tract!

Free carriages from 263 North Main street. Examine the property.

PASADENA.

Accident and Incident—No Cyclones in His'n.

Correspondence of the TIMES.]

PASADENA, June 11.—C. T. Hopkins, of Olivewood, who received some painful injuries by a fall a week ago, occasioned by the collapse of a step-ladder under the 285 pounds avoirdupois to which it was subjected, was able to ride out yesterday for the first time since being injured. His left ankle and knee and right elbow were severely wrenched in the fall. He will have to rely on his crutch and cane for some time yet. "Yes," he said, "I should say I did fall all over—thought I never would stop falling—equal to the Danbury News man's experience with his wife's wash bench and tubs."

HERE AND THERE.

"Richard is himself again!" shouted B. D. Bennett, as he alighted from the cars with his wife, Wednesday, on their return from a two months' visit to their old Iowa home. "Did I see any cyclones? Yes; I saw the one that danced through Griswold, Iowa, the other day. I was a mile from Griswold at the time it swooped through. It wrecked several houses, but, for a miracle, no one was seriously hurt. Why, there are cyclones in the air back there—cyclones everywhere. No, thank you, don't want to move back there. This is good enough for me. Why, I left my old neighbors there digging holes in the ground to crawl into, preparing for the next visitation. I would rather be a lamp-post on top of the Sierra Madre mountains than a church steeple back there."

"RATTLE HIS BONES."

A modest little cottage belonging to Judge Magee is waltzing through the streets of Pasadena to the funeral groan of the house mover's windlass. It was constructed eight years ago by E. G. Frost, and was one of the first three homes built on Marengo avenue. After having witnessed more magnificent homes spring up all around it, the little cottage itself is now jostled from its imposing throne to give place to the beautiful residence which Judge Magee is just having completed. The modest orphan is being moved to a less settled portion of town, soon again to be surrounded and over-topped by modern splendor.

The Pasadena Band boys will give an open-air concert Saturday evening, prior to "Our Bachelor" entertainment.

Dr. Chas. H. Carlisle, of Kansas City, suffering from asthma, is on a visit to Pasadena spying out the land.

UNIFORMED RANK.

The Young Men's Republican Club Looming Up.

There was a meeting of the members of the Uniformed Rank of the Young Men's Republican Club, held last night, at their hall, to consider the proposition of drilling an organizing the company.

Capt. James Warren called the meeting to order, and stated the object.

Freeman G. Teed stated that himself and Capt. Warren had secured the services of Capt. Franklin Jordan, who will take charge of the boys and put them through the necessary evolutions.

The following names were added to the roll of the company: Robert Watson, P. J. O'Neil, Geo. C. Wright, W. E. Lindley, Joe Barker, H. C. Wassman, W. T. Huston, C. Hecock, M. A. Baker and Sherman Wiggins.

The corps adjourned to meet on next Wednesday night, when Capt. Jordan will be present, and all the officers will be elected—two lieutenants, four sergeants and eight corporals.

Board of Supervisors.

FRIDAY, June 11.

Board met pursuant to adjournment. Present, Messrs. Macy, Foord, Hinds and Ross.

On motion of Supervisor Foord, it was ordered that a new election precinct, to be called the Rowland election precinct, be created, comprising so much of Rowland school district as lies within El Monte township.

The hearing on the petition for Laguna road, in Tustin road district, was set for June 15, at 10 a. m.

The County Recorder suggested the name of D. E. Barclay to fill the position of Capt. Prichard during the latter's absence of thirty days. Approved.

The petition of citizens of Pomona that the San Bernardino road on the Loop and Meserve tract, and the North Pomona tract, be accepted, and that a portion of the present traveled road, known as the "old San Bernardino stage road," be abandoned, was granted.

A resolution was adopted authorizing the Board of Education of the city of Los Angeles to purchase for $4000 the lots of land at the southwest corner of Fourth and Los Angeles and known as lots 6 and 7, Block B, Baker tract.

The report of Justice J. F. C. Johnson, of Wilmington, was ordered to be referred back for a fuller report.

The report of the Horticultural Commissioners was read and filed.

The petition for changing the boundaries of Norwalk and Artesia School district was denied.

The Auditor presented sundry outlawed warrants, which were ordered destroyed.

Adjourned until June 12, at 10 a. m.

Call and See the List

Of subscribers to the Co-operative Nursery Tract. The names mount way up in the hundreds. 236 N. Main street.

BRIEFS.

The Orizaba sails south to-day.

Two deaths in the city yesterday and one in the country.

The TIMES is in receipt of the wedding cards of A. McLean and Miss Mae A. Broughton.

A force of men was employed yesterday in stretching the cable of the Temple street road.

Juan Lugo, Marino's victim, is doing remarkably well. His ghastly wound is healing rapidly.

To-morrow will be impressively observed at the First Presbyterian Church as Children's Day.

Filed in the Recorder's office yesterday: 30 deeds, 9 mortgages, 8 satisfactions, and 6 miscellaneous papers.

A suit of clothes—dark frock coat and dark blue overcoat—are reported stolen from Floyd Martin, West Pico street.

The executive committee on arrangements for the State Republican Convention meets in Immigration Hall this evening.

L. Loeb, of Stern, Cahn & Loeb, will soon erect a superb $12,000 residence on Charity street, between Sixth and Seventh.

General Manager Filimore and party, of the S. P. R. R., got back yesterday, from El Paso, and went down to Santa Monica by special train.

One of the biggest nuisances at the postoffice is the class of people who daily forget or lose their keys, and send a clerk trotting to get their mail from the boxes.

A valuable letter has been received from the dead-letter office signed "Theodore," which the postmaster is anxious to deliver, provided the right party can be found.

The June number of the California Practitioner is out. It is filled, as usual, with a budget of technical articles, original and selected, most interesting to the profession.

The Baldwin-Bell civil libel suits come up before Judge Hatch, Tuesday, when the engrossment of the amended statement on motion for new trial will be presented.

The case of Manuel Miranda, charged with causing the death of his mistress, Josefa Celier, by beating her, has been continued by Justice Austin till 10 a. m. next Wednesday.

Will F. Duncan, of George Duncan & Sons, a prominent Pittsburg glass firm, and a member of the Pittsburg Oil Exchange, died at Santa Monica, Thursday. The remains will be taken East.

There are messages at the Western Union office, No. 17 N Main street, for Stephen Foley, Kate C Peachy, Mrs. McGann, C. Allen, José Berger de Guaymas, Kate Devan, Ellis (cable), W. N. Masters.

The holes-in-the-ground which are later to blossom forth into the Lankershim Block (Spring street, below Third) and the Moore-Maxwell Block (corner Main and Court) are already pretty extensively excavated.

If the Patriotic Entertainment to be given by Stanton Post, G. A. R., at the Grand Opera House, on the evening of the 22d, is not a brilliant success, it will be a wonder. A splendid programme has been prepared, and a great deal of zealous work is being done.

The Los Angeles and San Gabriel Valley company is bridging the Sawpit Cañon wash. A force of 100 men is at work on the extension and it is reported that the rails will reach the Azusa in another month.

In view of the frequent finding of lost children in the streets, the Express makes the suggestion that parents would do a good thing by marking with indelible ink on the clothing of their toddlekins the name and address. The police would then know where to take them, and much delay and anxiety would be averted.

JOHN BROWN.

The Pottawatomie Martyr a His Sons.

A VERY INTERESTING INTERVIEW

With Owen Brown and Jason Brown, Who Live Along the Foothills of the Sierra Madre.

The Lawrentian, a college magazine published at Appleton, Wis., contains the following interesting article in its department of Alumni letters:

PASADENA, Cal., May, 1, 1886.—*Dear Lawrentian:* I have just been examining John Brown's family bible, now in possession of his oldest daughter, Mrs. Ruth Thompson. It is a plain, old-fashioned leather-bound volume, and bears on the fly-leaf this inscription: "John Brown's book, bought, June, 1839." Among the entries in the family record, under the head of births, is this: "Owen Brown was born 4th of November, 1824." He was the third of John Brown's twenty children, and inherits many of the peculiar characteristics of the hero of Ossawatomie and Harper's Ferry. He was his father's trusted companion, and can give the plans of that raid on slavery that seems to us foolhardy and hopeless from the first. Were he so inclined he could give the details of that terrible massacre of pro-slavery men on Pottawatomie Creek in Kansas. Five men in one night were taken from their homes, and in silence like the tomb were put to death. Not a shot was fired, not a word was uttered. John Brown lifted his hand and the men appointed executed the victims with swift blows of navy cutlasses. Owen Brown helped grind those sabers, and his hand may have wielded one in the bloody work. No one of the family has ever told the story of that night. But the blow struck terror to the hearts of the Missouri ruffians, and made the name of John Brown a tower of strength in that fierce struggle.

Owen Brown is a hermit. He has never married, and is not at home in the crowd. He loves the mountains. He is now preparing to build a plain hut on the summit of one of the Sierra Madre mountains, 5 000 feet above the sea, there to spend his last days. Recently, four of us ascended that peak—Owen and Jason Brown, the Doctor and myself. Half-way up we stopped, at noon, and ate our lunch, under the shade of a handsome manzanita tree.

"Hold on," cried Owen Brown, as we opened our lunch, "save those crumbs." And he went down on his knees to gather up the crumbs.

"Never waste anything," he said, and blew the sand from the fragments of bread he had saved.

"The dogs ate of the crumbs that fell from the Master's table," suggested Jason Brown. But the eccentric Owen was not to be turned by ridicule.

"I learned not to waste food during my escape from Harper's ferry," he continued.

"I suppose you were pretty hungry sometimes," said the Doctor.

"Hunger is no name for it. We lived for a long time on corn that we gathered from the field, and ate raw, for fire would have betrayed us. We passed near a house in an opening and could smell the odor of frying doughnuts, and I tell you that was the sweetest fragrance that ever reached my nose. The men became almost crazy, and were bound to have food if it cost them their lives. I begged and begged, but 'twas no use. Finally Cook was picked to go. He succeeded that time and we had a feast. Then he would try it again, and they captured him and hung him. Poor Cook! That whiff of fragrant doughnuts cost him his life."

"Did you over-eat when you finally found food?" inquired our medical brother.

"One of our men, Tidd, nearly killed himself. We 'borrowed' some ancient chickens one night. I crept into a barn and all I could find was an old Jersey hen and rooster. The female bird let off one infernal squack before I wrung her neck, but I got away safely. We were far enough north to venture a fire to cook them. They were tough and we ate them half raw, and afterwards Tidd ate the bones. The next day he was one of the sickest men I ever saw, all doubled up in terrible pain. Chickens' bones, especially of Jersey hens, are pretty heavy in a fellow's stomach."

"How long were you in making your escape?"

"Nearly three months; and it was a long while before we were safe. A reward of $5000 was offered for me. That's more than I was worth, but it put a good many spies on my track."

All the afternoon we climbed up the steep side of the mountain, and at night made our camp on the summit. The valleys of the Santa Ana, San Gabriel and Los Angeles rivers, beautiful with orchards and vineyards and fields of growing grain, were spread before us. Here and there were large patches of crimson poppies. "The City of the Mother of the Angels" lay quiet in the valley beyond the Cañada mountains. Beyond all the valleys stretched the boundless Pacific glittering in the setting sun. Beautiful Santa Catalina sat upon the sea sixty miles away, and the dark shadow of Clemente was just visible nearly one hundred miles distant. The sun sank in the shining sea; and soon Jupiter and Mars shone in the east, and all the twinkling sort rapidly followed. The thirty electric lights of Los Angeles glittered through the darkness below, and seemed another constellation fallen upon the earth.

Beside the roaring camp fire stood the fantastic figure of Owen Brown. His white hair, seen beneath his slouch hat, his small eyes shining below his shaggy eye-brows, his grizzly beard covering all his face, his small, bent figure clad in an ancient "swallow-tail" dress coat—these combined to make a picture never to be forgotten. With hands clasped beneath the drooping coat-tails, he walked slowly to and fro in front of the fire and talked of his father's plans for Harper's Ferry.

"Why," said the doctor, "it seems almost foolish; what could he expect to do almost single handed, against the whole South?"

"His plans are not generally understood. If they were, his scheme would not seem foolish."

"But he must have expected to be captured and killed?"

"Not by any means. He had studied that whole region for years most carefully. He was a thorough mountaineer, and had learned all about the Alleghenies. There he intended to find retreats high up in the mountains where ten men were match for a thousand. Having many of these places he would raid a settlement, carry off the negroes and retreat to the mountains. If pursued each fort would defend itself to the last, then retreat to the next; and I believe that a hundred thousand men could not have overcome him, once established as he planned. He did not expect to destroy slavery at once by a general uprising; he sought to harass it, cripple it; in short to so make slavery unprofitable that it would be abandoned. He failed at the beginning by staying too long at Harper's Ferry. And yet he did not fail. That event, his death, aroused the nation. Men were compelled to face the issue. And so by his sacrifice he hastened the emancipation of the slaves."

The fire burned low, but the old man paced slowly to and fro, talking till late into the night, of human brotherhood. "How small man is! How superior beings must scorn him when he puffs himself with pride because of color or wealth or knowledge!" And the silent stars shone in peace above us all through the beautiful night. FRANK I. FRAMER.

The City Center Tract—Quick Work.

This splendid tract, Eleventh, Twelfth and Pico, within a block of Pearl, is being rapidly sold, at the nominal price of $390, in installments. It was placed on the market last week, and will doubtless be closed out by Tuesday next. The subscribers comprise many of our shrewdest merchants and business men. The Southern California Land Company has the boom. Read the names.—[Adv.

Call and See the List.

Of subscribers to the Co-operative Nursery Tract. The names mount way up in the hundreds. Go out and see this splendid property. Don't miss the opportunity to get Main street land free by paying less than cost of improvements. Twenty lots taken Saturday. Call at 236 N. Main street.

To-day to the City Centre.

Carriages at 9¼, 11, 1, 3 and 4½ o'clock, free, from 263 North Main street. Eleven minutes to the City Centre Tract! View the property.

Call and See the List

Of subscribers to the Co-operative Nursery Tract. The names mount way up in the hundreds. 236 N. Main street.

Sale by John C. Bell, the Auctioneer, Yesterday, was quite a success. Prices ranged from one hundred and forty-five to three hundred and fifty dollars each.

"STRUCK ILE."

The Puente Petroleum District Surpasses Itself.

Something like forty years ago John Rowland discovered oil indications in the Puente hills. For several years past his son, ex-Sheriff Wm. R. Rowland, with his partner Wm. Lacy, has been prospecting for oil in that vacinity. The oil fields lie five miles southeast of Puente station. Considerable development has already been done there; and though the results have not caused a furore, the labor has been far from vain. They have built a five-mile pipe-line to Puente station, whence there are abundant facilities for transportation. Five wells have been sunk, and though no flow has hitherto been obtained, the prospects for obtaining one grew brighter and brighter.

Thursday, at 9 a. m., as the workmen were pegging away at Well No. 5, the latest and best of the lot, they struck the biggest sort of a bonanza. The drill penetrated the final crust of a stratum, and a vast jet of black petroleum, 32 degrees gravity, burst into the air. The greasy column was 12 inches in diameter and rose to a height of 65 feet above the ground, with a tremendous roar. Luckily the wind was in the right quarter to blow the spray and falling oil away from the engines. This tremendous flow continued for twenty minutes, since which the well has been flowing at intervals. The owners are now preparing to cap the well, in order to prevent waste; and when this is accomplished, the regular capacity of the well can be determined. Well No. 5 was commenced two months ago, and is now 613 feet deep. The strike is full of import to Southern California.

Passenger Movements.

TO ARRIVE BY RAIL.

By Telegraph to the Times.

MERCED, June 11.—The following passengers, bound for Los Angeles, passed here this evening:

F S Ingall, Yuma; G Dorn, San Francisco; C A Denis, Los Angeles; J Bass, San Francisco; Mr Mark, Berlin; P F Coblentz. L Russell, San Francisco; Mr Levy, Los Angeles; O A R Dunau and wife, Massachusetts; L F Reese, San Francisco; L H Craft, Los Angeles; W T Ford, New York; C S Bachelder, Miss L Ladd, San Francisco; Francis Ortiz, Alamos, Nev; W B Scarborough, Los Angeles; W Boughbell, Pomona; E A Lawn, Elmira, N Y; Hon James W Christie, San Francisco.

DEPARTURES BY STEAMER.

The Santa Rosa sailed north yesterday with the following passengers from this city:

For San Francisco—G R Moon, H J Mifflin, W H Graham wife and children, Mrs D Graham, F R Day, F A Rowell, Mrs B C Kimball and son, John W Riley, A L Kelsey, R Rock, A H Judson and wife Mrs R C Peachy, Miss Lizzie J Parry, Mrs G W Swasey, Miss L F Grunsky, Miss C Grunsky, Miss Julia Dibble, Mrs F Sturgis, Miss N Ashcroft, Mrs G D'Artois and daughter, George A Allen, M Craner, S Brown and wife, W J Marsh and wife, F F Babcock and wife, Mrs Mary Thompson, J W Dolan and wife, Mrs H L Cady and thirteen steerage

For Port Harford—J B Binford, George M Plummer and wife, Mrs T Lurana, G E Klintworth, J Meyer.

For Santa Barbara—W E Fitch, Miss C J Smith, Mrs A P Smith, Mrs Susan L Mathes, Miss Carrie Mathes, Mrs L B Townsend, C R Jones, wife and two children, Mrs M D Gracey, Joseph Wilson, D H Lennox, W Polcene, F D Reed.

The way steamer Los Angeles sailed for the north yesterday with the following passengers from this city:

For San Francisco—W E Stevens, William Laughlin, Charles Ehlens.

For Monterey—Mrs L Setz, Michael Logan.

For Santa Barbara—W W Black.

For Ventura—J E Mitchell, M Blum, S Seelig.

DEATHS.

RICH—June 11, 1886, Frederick H. Rich, aged 44.

Funeral from his residence, 211 S. Olive street, Sunday, June 13th, at 2:30 p. m. Friends invited to attend without further notice.

Columbus, O., papers please copy.

New To-Day.

Report of the Condition

OF THE

FIRST NATIONAL BANK,

OF LOS ANGELES,

AT LOS ANGELES,

IN THE STATE OF CALIFORNIA, AT THE CLOSE OF BUSINESS,

JUNE 3rd, 1886.

RESOURCES.

Loans and discounts	$ 886,090 16
Overdrafts	13,243 21
U. S. Bonds to secure circulation	88,000 00
U. S Bonds on hand	5,600 00
Other stocks, bonds and mortgages	156,047 45
Due from approved reserve agents	370,112 16
Due from other National Banks	53,453 39
Due from State Banks and bankers	38,146 06
Real estate, furniture and fixtures	43,291 00
Current expenses and taxes paid	4,157 45
Premiums paid	2,201 48
Checks and other cash items	6,231 40
Bills of other Banks	5,145 00
Fractional paper currency, nickels and cents	33 14
Specie	212 019 25
Legal tender notes	37,228 00
Redemption fund with U. S. Treasurer (5 per cent. of circulation)	3,960 00
Total	$1,922,954 12

LIABILITIES.

Capital stock paid in	$ 100,000 00
Surplus fund	100,000 00
Undivided profits	75,330 20
National Bank Notes outstanding	74,270 00
Individual deposits subject to ch'k	1,461,377 06
Demand certificates of deposit	81,684 79
Certified checks	1,081 00
Cashier's checks outstanding	3 583 62
Due to other National Banks	5.440 99
Due to State Banks and bankers	20,486 48
Total	$1,922,954 12

STATE OF CALIFORNIA, County of Los Angeles. } ss.

I, J. M. Elliott, Cashier of the above-named bank, do solemnly swear that the above statement is true to the best of my knowledge and belief. J. M. ELLIOTT, Cashier.

Subscribed and sworn to before me this 11th day of June, 1886.

[Seal.] JAMES C. KAYS, Notary Public.

CORRECT—Attest: E. F. SPENCE, JOHN D. BICKNELL, WILLIAM LACY, } Directors.

San Gabriel Valley Bank.

PASADENA, CAL.

CAPITAL STOCK, $50,000.

FRANK M. WARD, President.
ALONZO TOWER, Vice President.
BYRON W. BATES, Cashier.

Carry on a general banking business. American and foreign exchange. Collections promptly attended to.

Directors—Frank M. Ward, J. G. Miller, C. S. Martin, Alonzo Tower, Byron W. Bates, Walter R. S. Ward, Lyman A. Craig.

Gas Heaters and Cooking Stoves

A large assortment of the above goods having just arrived, the LOS ANGELES GAS COMPANY is prepared to sell the same at ABSOLUTE COST.

THE HEATERS,

For heating offices and rooms, are very effective and of neat design, adding greatly to the appearance of the apartment.

THE COOKING STOVES

Are adapted so as to fill all the requirements of families of all sizes.

GAS is not only the most convenient, but at its present price is undoubtedly the cheapest, cleanest and safest fuel in the city.

Call and examine these stoves at the company's storerooms, *9 Sonora Street.*

Harwood Fibre Chair Seats,

HANDSOME, DURABLE, CHEAP,

Leather Finish

The Trade Supplied.

G. W. WAGGONER, General Agent, 42 South Spring st.

Dissolution of Partnership.

THE PARTNERSHIP HERETOFORE EXISTING between Gibbons & Southworth is this day dissolved by mutual consent. Said Gibbons is to receive all moneys due said firm, and settle all bills.

SIERRA MADRE.

One-third mile north Santa Anita Station, L. A. & S. G. V. R. R.

One mile and a half east of Sierra Madre Villa.

Close to Postoffice, School and Church.

Town and Villa Lots For Sale.

Also in vicinity, fruit ranches and other lands in lots to suit. Abundant pure mountain water, splendid climate and scenery. Those seeking a choice home or wishing to start a business in a fast rising settlement are invited to call on

JOHN H. AYLES, Real Estate Agent.

Office corner Live Oak and Baldwin ave., opposite Baldwin's gate.

HOW MAIN STREET LAND Is Given Away.

Fourteen-year-old seedling orange trees have an auction value; $15 each is an extremely low figure. No farmer would contract to grow them for that sum. It would not begin to pay him for his labor. In fact he would ridicule such an offer. Twelve trees to a 50x119 foot lot at that price would equal $180. The city improvements, such as ten beautiful dwellings, heavy plank walks, electric lights, etc., nearly exhaust the difference between $180 and $350, the price of each lot on the Co-operative Nursery Tract. The owner therefore asks less than cost of improvements, the land is thrown in free. This is why the offer of the Co-operative Tract is the lowest ever made in this city. There is not a capitalist in Los Angeles who would agree to furnish like improvements for $350, that is, contract to take new land and put on it what we offer, waiting 14 years for his money.

So, practically, a fine and sightly piece of land is given away without charge. Examine this offer every way you choose, realize the tract's location, in a direct line with the city's growth, on the highest priced street we have, you may then understand that a small investment at our figures will return you many fold increase within a very few years.

There is not a flaw of any kind in the property; every detail is perfect, including the title. This is a forced sale. Otherwise no such price would be made. The reason is explained by the managers.

Many subscribers have already realized what we say; a large proportion of the lots are already sold. The remainder are already taken, if we can only rely on the promises of apparently sincere people. Five years hence this tract will be as near the city proper as Fourth and Main are now. What surer investment can one make. No other securities can begin to give like returns. Look around the cities in the United States. How many of their wealthy inhabitants became wealthy by real estate investments? Look at the United States statistics. What is the growing wealth of our country? Nine-tenths and more composed of real estate. Then do you know anybody who has not largely profited themselves by investments in real estate in Los Angeles? We do not. Many have become rich thereby. Don't hesitate, but invest a little. Our installments permit you to advantage yourself with slight or no inconvenience.

Call for particulars, maps, etc., on J. M. Batchelor & Co., managers, 236 N. Main st, Baker Block. Open Saturday evenings from 7 to 8:30 o'clock.

The Crowning Success

OF THE SEASON.

One-half the Price of Adjoining Unimproved Property.

THE CITY CENTER TRACT.

151 lots at $390 each. Size of lots 50x125. First payment, $30; monthly payments, $20, without interest.

Elegant Improvements Made by the Company without Cost to the Lot-Holders—four Villa Residences to be Erected and to go with the Lots Without Additional Charge—First-Class Plank Walks on all the Streets—Masts, with Electric Lights, Free for One Year—The Distribution of the Lots will be Made on the 4th of October, 1886, on the Same Plan as that of the Child's Tract and the Urmston Tract, Both Inaugurated by this Company Under the Homestead Law.

THIS SPLENDID TRACT is in the very heart of Los Angeles, but one block from Pearl street, and situated on Eleventh, Twelfth and Pico streets, adjoining on the latter street the elegant grounds and mansion of Mrs. Foreman.

THE HOWLAND ELECTRIC MOTOR RAILWAY is now an assured fact on Pico street; the rails are on way here, and the cars will be running in sixty days.

The price of these lots is exactly one-half of the sum asked for those adjoining on the east, and which are unimproved.

The success of the Homesteads of the Southern California Land Company is strictly owing *to the low rate at which they place their properties before the public, and the fact that they offer only first-class City locations.* The high prices asked by middle men for lots are avoided. The Company desire to see the subscribers to these properties gain a handsome profit after the division of the Homesteads.

The sale of this Tract is on the Homestead plan (see Law of 1862), as the Childs Tract and the Urmston Tract. The land is sold as an entirety, and delivered over to the subscribers with all the improvements of villa residences planked sidewalks and electric lights, without further charge than the amount received in the aggregate from the subscribers, each one of whom has a vested right in the entire Tract.

The meeting of the subscribers for the distribution of these lots is fixed for October 4th, 1886.

The proceedings will be in accordance with the agreement recorded in the subscription book to the Tract, and signed by the purchasers.

No narrow streets. All streets and avenues are sixty feet wide.

The Street Railway on Pearl street, corner Pico street, is within one block of the Tract, and in sixty days Colonel Howland's Electric Motor Road will be completed, and cars running on Pico street past this entire property.

SOUTHERN CALIFORNIA LAND CO.,
No. 262 N. Main street.

LEGAL HOMESTEADS.

The best lawyers in Los Angeles state that the Childs Tract, Urmston Tract and City Centre Tract Homesteads conform strictly to the Law of the State in making a division of the property among the purchasers—each purchaser holding a vested right in the whole Tract until the meeting for subdivision of interests.

A FEW CHOICE LOTS

Left for sale in the Wiesendanger Tract. Price, $165; $10 monthly.

ORANGE GROVE ADDITION TO THE

Wiesendanger Tract.

Six Splendid Lots For Sale.

Forming a charming orange grove, with large pepper trees all along the front, each one making a fine semi-tropic home.

PRICES EXTREMELY LOW, VIZ.:

$250 to $325.

On the corner of Vermont ave. and Jefferson st. Each lot faces directly on the new

Hellman Fast Two-Horse Car Extension Line.

Terms—One-third cash, and $20 a month until paid for. No interest to pay.

For sale by McCOYE & CUSHMAN, 23 N. Spring street.

Free carriage at 9, 11:30, 2 and 4 p. m.

FOR SALE.

Fifty acres 12 miles from city, 30 acres Zinfandel grapes, 25 acres soft shell walnuts bearing, 1 acre alfalfa. A profitable home investment.

Four acres just south of city limits, cheap for a few days.

Seven and a half acres on Western ave.; a fine place; $2400.

Half acre lots near Washington st., $450.

Sixteen room hotel, five lots, Lamanda Park, $1600.

Cheapest lots in city, $125.

Four room house, South Olive, $1200.

Block of land in Pomona to exchange for city property.

See our list of property for sale and exchange.

GRAHAM & TAYLOR, 13 W. First st.

City Homes!

TODD'S CITY TRACT

—ON—

Washington & Hoover Sts

ALL INSIDE CITY LIMITS,

Will be offered for sale on MONDAY, June 17th, and after by

Wiesendanger, Todd & Hardie.

80 FINE, LARGE BUILDING LOTS. 80

All Inside the City Limits.

At a very short distance only from Washington Gardens and Figueroa street.

The new extension line of Hellman's fast two horse cars is to pass directly in front of the tract.

All the Lots Level as a Floor!

Purchasers of lots will have no expense of grading.

The streets will be graded and shade trees planted by the present owners of the tract at their own expense.

The fact that the tract has been worked by Chinamen as a vegetable garden is sufficient proof of the excellency and richness of the soil.

Pure, excellent drinking water is struck in wells on any lot at a small depth.

Prices Low and Terms Easy!

Our prices are lower than either lottery or auction prices, and our system of private sale grants you your own choice of location.

☞ Never, never, buy a cat in a bag.

Choose your lot before you purchase.

Price, $225 to $400,

INSIDE THE CITY.

Terms—$30 Cash; $20 a Month

NO INTEREST TO PAY.

☞ Free carriages—9, 11:30, 2 and 4 p. m., from 23 North Spring st.

For Sale!

SEE THESE PRICES!

$1600—Cottage of five rooms, hard finished, in splendid location; only 300 feet from the best car line. Certainly a bargain.

A positive bargain at Highland Park; $1000 corner lot, 105 by 175, cars to pass soon.

$650—Half acre nicely located in southwest part of city.

$1000—Lot on Flower st., 60x165.

$500—Lot 58x150, on the hills, small rustic house. Bargain.

$3500—Cottage of 5 large nice rooms, pantry and closets; large lot, lovely view, east front; splendid location; near street cars; certainly a lovely home and a bargain.

$1900—Cottage of 5 large, hard-finished rooms, large pantry and bath room, bay window and porch; only ten minutes' walk from Postoffice; good sized lot, street already graded.

$1600—Lot 86 feet front on Temple; close in; sure to advance.

$1800—Two acres in the city, on a fine street; all in bearing fruit; a bargain.

Several splendid bargains in fruit and alfalfa ranches; also ranches to subdivide.

$1200—5½ acres in that beautiful suburb, Highland Park. Splendid land, with water piped.

Lands in Iowa, Minnesota, Texas, etc., to exchange.

$1850—Beautiful cottage on a nice lot, lovely avenue. Splendid neighborhood; 4 rooms, bath, pantry, etc. Just a lovely place. See it.

$1150—House of four rooms, hard finished; good well of water with pump; no water rent; has rented for $15 per month; good lot, all inclosed. Certainly cheap.

$1300—Lot on west side of Olive st., 50x155; must build.

$6400—Beautiful residence on Fort street; nicely located on west side; large lot; good barn; lovely yard; see it.

$3700—Seven acres just outside city; five acres fruit bearing; house of five rooms, hard finished; well, windmill, tank, etc.

Desirable property in all parts of the city and country. Money to loan.

First-Class Property Only.

No other than the very best property at the lowest possible prices, can be found on my books. Each property advertised by me is believed to be the very best of its kind that can be had.

160 acres foothill land, most delightfully situated, commanding view of the ocean, the valley and the city; 20 acres grapes, 5 acres orchard, etc. The finest vegetable land in the State. No frost, no irrigation necessary. I have nothing of the kind equal. Per acre only $150.

100 acres of very fine land, two miles outside city limits, west, for $100 per acre.

Nice cottage of four rooms, hall and closets, with two large lots, 60x142 feet, with alley at rear. You must make your own price. Come and see it.

10 acres in the city, covered with orange and other trees, on principal street. Will make 48 large, elegant lots, worth $500 each. Price $16,000.

17 acres on Washington street, covered with fruits of all kinds. One of the very finest large tracts in the city. $30,000.

Elegant residence on Pearl st., lot 78x249 feet; one of the most beautiful places in the city. $14,800.

Elegant corner property, two lots, fine large 11 room house, beautiful lawn, etc. A remarkable bargain at $11,500.

One of the finest properties in Boyle Heights, elegant grounds, fine view of the city, etc., $15,000.

Magnificent lot on Main street, 108x318 feet, with brick house of 11 rooms. The cheapest property offered in the city, location considered. Price on application. Immediate possession.

500 acres of unsurpassed land, with 800 shares of water stock. As fine fruit and vine land as can be found in the county. Very cheap as a whole. Admirable for subdivision. Price on application.

1000 acres, with ample water supply already piped to the land; four miles from railroad. There is nothing in Southern California to compare with this tract at the price offered. Price on application.

F. H. BARCLAY,
30 S. SPRING STREET.

W. R. BLACKMAN,

Expert Accountant

Partnership, Company and other accounts kept, investigated, arranged and adjusted. Office, Room 36, Downey Block, Los Angeles.

CHEAP RESIDENCE LOTS FOR SALE.

TWO BEAUTIFUL LOTS, COVERED with fine bearing orange and other fruit trees, on one of the best streets in city, not for from a street car. Size of lots, 50x150 each. Price for both, only $1300. R. VERCH, Room 28, Temple Block.

J. T. SHEWARD.

SPRING AND FIRST STREETS.

Come as Early in the Day as Possible.

100 pieces Turkey Red Table Linens, 25c.

100 dozen Children's Ribbed Hose, seal brown, navy and cardinal, 10c, worth 25c.

150 black satin canopy-top silk lined Parasols, $2 50, worth $4.

200 satin Parasols, extra large, canopy-top, all colors, $1 25, worth $2.

Extra large and heavy white Bed Quilts, a big bargain, only $1 35.

All our regular 65c Summer Silks 35c.

A regular $2 50 Black Gros Grain Silk $1 35.

A regular $2 75 Black Gros Grain Silk for $1 50.

BIG BARGAINS IN

COMBINATION SUITS

In our Dress Goods Department. Large additions to this stock and a regular cutting and slashing of prices.

A Good Corset for 25c.

Our new Corset, boned with kabo, in pink, black, cardinal, blue and gold at $1 50. The finest corset ever sold for the money.

Largest, Cheapest and Finest White Goods Department in the City.

UNDERSELLING EVERYTHING AND EVERYBODY

THE PEOPLES' STORE

"The Three Little Maids"

Keep constantly nodding to every passer by, beckoning them to come in, so loud are they in their praises of our bargains.

We give away pictures in oil, oleographs and chromos of excellent quality free to our customers purchasing $6, $12 and $20 worth of merchandise. You see them exhibited in our show window and hung up all over our store. We think they are worthy of your inspection and possession.

COMMENCING ON MONDAY

We are going to inaugurate a series of bargain sales. You will find the articles distributed all over the house, scattered here and there. We spent three months in the New York market with $20,180 cash. We bought $60,000 worth of goods. Then adding the profit that every merchant must to the cost of his goods, we will sell $75,000 worth of goods for $25,000.

We have Drives for you in Dress Goods

We have seen the same goods sold here at double our special sale prices. We do not err when we say our line of wash dress goods is the choicest. It certainly is the largest and lowest here. We have more reserve stock in our basement than any other house in town, save one, has in stock.

Men's and Boys' Straw Hat Department

Comes in for 50c hats in white or mixed, they cost you double elsewhere.

Our Youths' Clothing Department has more stock than shelf room. Sailor suits $1 75. Knee pants 39c. It is idle to say anything about our

MILLINERY DEPARTMENT.

We have a big stock of feathers, flowers and hats now on hand. More than we have purchased in the three preceding years together, and our prices are always low.

Ladies' Muslin Underwear

Is cheaper to-day than you can buy the muslin, thread and buttons at, to say nothing of the labor and trimming.

Embroideries in Irish point, Swiss mull, Nainsooks, white and colored embroideries and all-overs to match, an immense stock and variety, exhibited on our front counters.

Parasols—We call your attention to our stock of pongee, satin and silk lace parasols, our stock numbers thousands and prices from 25c upward.

We have not space to enumerate more, although handkerchiefs, hosiery, trimmings, notions, shawls, shoes and men's furnishing goods suffer.

Come in and see our display to-morrow, and we'll chance your purchasing

A. Hamburger & Sons.

PEOPLE'S STORE.

41, 43 and 45 Spring Street, Los Angeles.

W. T. COLEMAN & CO.,

Shipping and Commission Merchants

SAN FRANCISCO, NEW YORK, CHICAGO.

Agencies of Wm. T. Coleman & Co. at

LONDON, LIVERPOOL, ASTORIA, OREGON, AND LOS ANGELES,

With Agents and Brokers in every Commercial City of prominence in the Union.

Our Los Angeles Agency makes a specialty of handling the products of Southern California.

Wines, Brandies, Oranges, Raisins, Dried Fruit, Honey, Canned Fruit, Beans, Etc.

Agents for Royal Baking Powder, Walter, Baker & Co.'s Chocolate, Kingsford's Oswego Starch.

W. L. LOCKE, Manager Los Angeles Agency,

75 NORTH SPRING STREET.

Important to Fruit-Growers!

Now that the fruit season is coming on the question arises, What shall we do with our fruit? It is answered in this way: We will take the best of it to the cannery or sell it to the fruit stores. It will pay us wages for the picking and hauling, but what can we do with the poorer class. Well, let us dry it. No that will not do, for we dried some last year and did not realize enough out of it to pay for the trouble. Well, let us buy a drier. No; Mr. —— bought one and it cost him more for the fuel than his fruits come to. But, what is this process of W. R. BAKER'S, for sun-drying? I see he took the prizes on his fruit at the fair last year, and it looked as fine as any evaporated fruit I ever have seen, and it costs only about 2 cents per 100 pounds. You can see samples at A. R. RICHARDSON'S, 311 N. Main street, where you can buy the receipt or the compound. Do not fail to call and see our samples and satisfy yourself it is the best thing for the fruit-raiser that has been discovered.

LADIES, DON'T GROW OLD

I CAN REMOVE FRECKLES, TAN AND moth, wipe out the wrinkles, and leave the skin as soft, fresh and fair as a maiden of sixteen in ten days' treatment. Will wait upon ladies in their own homes. Unquestionable references furnished. All communications confidential. Address HAGER, Box 749, Los Angeles.

SANTA MONICA

CHAUNCEY SMITH

Will furnish Hardware, Tinware and House-furnishing Goods; also does all kinds of Plumbing and Tinwork at Los Angeles prices. Third st., Santa Monica.

Bethesda

A Superior Bar and Table Water

Celebrated as a specific in all forms of Kidney troubles. A tonic unequalled in quenching thirst and promoting appetite.

Recorded in Dunglison's Medical Dictionary as the leading mineral water of the World.

Devoid of strong salts!
Clear as crystal!
Soft and delicious!
Elegant and popular!

☞ Ask for Bethesda, and take no other.

L. CAHEN & SONS,
General Agents, 418 Sacramento Street, San Francisco.

NEW HAMMAM BATHS.

Only Turkish and Russian Establishment in the City.

OPEN FOR LADIES, 9 A. M. TILL 5 P. M. For gents, 5 a. m. till midnight. Sleeping accommodations for gents who desire to remain all night. No extra charge for this, option of electricity.

74, 76 and 78 SOUTH MAIN ST.,
SOUTH OF COURTHOUSE.

Los Angeles Daily Times—Supplement.

LOS ANGELES, SATURDAY MORNING, JUNE 12, 1886.

ALL-ROUND NEWS.

Ineffectual Search for the Missing Lercher.

SUMMER VISITORS AT FULTON WELLS.

Notes of Interest Culled from the Pomona, Colton, San Bernardino, Riverside and San Diego Papers.

Correspondence of the TIMES.]

IRON SULPHUR SPRINGS, June 10.—Peter Lercher, of Los Angeles, an account of whose brother's disappearance was published about a week since, was at the Springs this morning. He had been down to Santa Ana and Anaheim in search of his brother, and had sent out several men to look for the body, for he has given up all hope of finding him alive. He sent out Deputy Sheriff Frank McGarrie, of this place, on the same errand. Having learned that the last man in whose company his brother was seen was named Clan, and that he lived near the foothills, he left here for San Gabriel. Mr. Lercher thinks his brother had, when he left, some $30 or $35, but he didn't appear to have any money when he was here.

John Clark and his family, of this place, are in deep distress on account of the sudden death of his brother Joseph. Joseph Clark formerly lived here, but about three years since went to Austin, Nevada, where he has been living. On last Saturday he accidentally shot himself with a gun, from which injury he died. John Clark was telegraphed to from Austin to come and see his brother before his demise. But at the time the telegram was received here, he was in Ventura county, and Mr. Mason, one of the neighbors, started for Ventura to convey the information to him, but before he got there news came of the death of the unfortunate young man. His body was shipped to this place, where it is expected this afternoon. The deceased will be buried at Little Lake schoolhouse.

The beginning of summer has brought out a number of visitors to the Springs—some for all summer. A number of rooms have been engaged, and the intendent occupants are arriving daily.

Jesse Cole, of Los Angeles, brought with him his own outfit, and pitched his tent in the park. Among the very recent arrivals are C. S. T. Chase, Lewis Ebinger and B. J. Hill, Los Angeles; James Bryant, Minneapolis; Mrs. Downing and daughters, Wilmington, and Mr. and Mrs. R. W. Pierce, East Los Angeles. J. C. G.

Colton.

Herald, June 11.]

General Superintendent Fillmore, of the Southern Pacific, and General Superintendent Victor, of the California Southern, are expected to meet here today to hold a conference in regard to making some necessary improvements

Three Colton boys, Benjamin Donald, Harry and Riley Fox, were down to Santa Ana, opposite the grist-mill, in bathing. They heard a growling in the bushes close by and looking around, saw a wildcat. They were willing to make tracks as fast as possible, while the wildcat sought flight in an opposite direction.

Semi-Tropic, June 10.]

Last night citizens on the streets here could distinctly hear the music of the brass band playing in San Bernardino, some three miles distant. Of a clear summer evening we can frequently hear the town-clock in San Bernardino striking from this place.

The grading of J street will make a big improvement in the main thoroughfare of our town.

Tramps have been very scarce around here of late, but the few that do make their appearance are of a desperate class. This morning a couple of rough-looking customers approached a camp occupied by laborers who are employed on the Riverside ditch, and grabbed up a valise and some other articles belonging to the men. There were eight men in camp, one of them possessed of a six-shooter, and a vigorous protest was made against the robbery. The man with the pistol attempted to capture the marauders, but was himself captured and his weapon taken from him by them. The tramps turned the tables on the laborers, and ran them all out of camp, after which they helped themselves to provisions, etc., and decamped. Constable Brown was sent for, and after a short search arrested two men who answered the description given him by the parties robbed.

Negotiations are being made for engaging a train to run down over the California Southern from this valley to San Diego about the Fourth of July. It is expected to get round-trip tickets at $5, and have the train leave here on the 3rd and return on the 5th, giving two nights and one whole day in San Diego to see all the sights.

San Diego.

Sun, June 10.]

Much unfavorable criticism is heard over the attempt of the Harry Lacy Company to produce "East Lynne," last night, and read half the play from the book.

Messrs. J. H. Victor, Superintendent of the Californian Southern, and F. T. Perris, Chief Engineer, arrived here this morning with the purpose of examining the new passenger depot at Twenty-second street, and, if ready for occupancy, to put it to immediate use.

Of 1400 acres of land in El Cajon, owned by A. W. Hawley, 700 have been transferred to the San Diego Flume Company, in consideration of the remaining 700 being supplied with water by the company.

Eighty-four passengers and one hundred and eighty-five tons of freight were brought in by the Santa Rosa last evening.

Union, June 10.

There yet remains to be appointed by the Board of Trustees, five Public Library Trustees, a Poundmaster and a City Engineer.

The Baptist Church people have bought two lots on the corner of Ninth and E streets. The church property on the corner of F and Seventh streets has not been sold nor is it the intention to sell it for some time to come; but it was deemed prudent to procure another site and hold it against the day when the site now occupied will sell for enough to build a fine church on the new one.

D. O. Reed and T. J. Daley have sold forty acres of their 160-acre tract, being Pueblo lot 1,159, near Twenty second street depot, to Charles D Kountze, of Denver, Col., for $14,000 cash. Mr. Kountze is a banker in Denver, and a member of the firm of Kountze Bros., of Omaha and New York. They will be a valuable acquisition to that locality in bringing water and motor railway to develop the land in that vicinity.

Riverside.

Valley Echo, June 10.]

The next annual meeting of the W. C. T. U. State Convention will be at Riverside. They have a meeting, however, in September next.

George Estes, the man who was accidentally shot in the shoulder while hunting, is slowly recovering, and is out of danger.

There will be a Gough memorial service by the Band of Hope, at the M. E. Church, next Sabbath evening. The churches will unite.

The Universalist ladies will give an ice-cream social next Wednesday, June 16th, afternoon and evening, at Newberry's new building on Eighth street.

Perry Cover's mansion on Eighth street looms up. A bearing orange grove surrounds the dwelling.

Several weeks ago a Frenchman entered the dwelling of two Indian girls, on the river bottom, and attempted to outrage one of them. The other got a club and beat him off. They then shut the door on him, but he smashed the door in. Some one coming along, he fled. He was caught, and had a preliminary trial before Judge Stephenson. We have been looking for his trial to come off, but don't hear any more about it. It seems an aggravated case, and we want to know whether the scamp is to be punished or not. He is out on bail.

The Ohio Society met at Rev. S. Brown's on Tuesday evening. A good musical programme had been prepared, but, owing to the absence of an instrument, had to be omitted. There were recitations by Mr. Chase and Miss McMillan, and Miss Fitzgerald sang a song, accompanying herself on the banjo, which greatly pleased the company, and she had to respond to an encore. After refreshments were served, the society adjourned to the chapel and spent a pleasant half-hour singing songs and choruses.

San Bernardino.

Times, June 10.]

Jack Jones started for his new home at San Quentin this morning in charge of Mr. Plato.

District Attorney J. L. Campbell started this morning for Calico, for a business trip of several days' duration.

On Monday evening next Mrs Green, National Superintendent of the Kindergarten work of the W. C. T. U., will lecture at the Y. M. C. A. Hall.

Extensive arrangements are being made for the erection of a $150,000 hotel on the southeast corner of Fourth and E streets, work to commence about the 15th of next month.

The Boy and the Hornet.

Detroit Free Press.]

A Boy he Stuffed his ole Clothes with Straw and put the Dummy in a fence corner of the Medder. Bime-by an Old Hornet come along on his Way home from stealin' Wool, and as Soon as he set Eyes on the Boy he said:

"Looks like a Thunder Shower off there, and it Won't do for this Boy to get Wet. He seems like a Boy anxious to get up in the World, and I guess I'll Lift him."

He lit down on the straw-stuffed body and Jabbed in his Ole Stinger for keeps, and he was expectin' to hear Screams of Agony, when the Boy who had put up the Job looked threw the fence and said:

"You needn't be in any Hurry to go on my Acc ount!"

"Durn my buttons!" said the hornet as he made off; "but that's the last time I'll try and help a boy up!"

MORAL.

And a feller could have any amount of fun with a cannon if it wasn't for his mother, who think's he'll be busted.

The Numerous Striker.

Bradstreet's has been paying much attention of late to the recent great strikes and the resulting smaller ones all over the country. A vast mass of interesting figures is one of the results of the investigation. According to a careful recapitulation there are at the present time about 45,000 workingmen on strike in this country, while the whole number of persons employed in manufactures, mining, trade and transportation is placed at about 5,640,000. It will thus be seen that only about one man in a hundred and thirty-one of those engaged in the industries named has stopped work in consequence of disagreement with employers. In commenting upon this the Philadelphia Record says: "The one striker is making more noise in the land than the ninety-nine workingmen who keep about their own business. Trade is hurt more by the apprehension of mischief than by the actual extent of it."

Capital and Labor.

"Pray, Gussie, dear," she coaxing said,
"The difference tell to me
'Twixt capital and labor, so
That I may clearly see."

He drew her on his manly knee
And stroked her pretty head.
"Now, Bis is capital, my dear,"
The lover fondly said.

The maiden pouted as she spoke,
And dreamy eyed did "I see;
'Tis capital until we're wed,
And then 'twill labor be!"

—*New York Mercury.*

HUNTINGTON'S STRATEGY.

Opening a Cheaper Route Through to the Seaboard.

The Sunday Hatchet of recent date says: "C. P. Huntington has just consummated a masterpiece of Congressional legislation, which will make the hair of his iron rivals curl when they realize its full force and effect. He had a little bill quietly slipped through both Houses last week, allowing him to build a bridge and lay tracks between Covington and Cincinnati. There was nothing suspicious about the bill, but the Wall street king would not part with it for a small mountain of good yellow gold. It gave him the connections with St. Louis and Chicago that he has been wanting for years, and he can now put wheat into ships at Newport News for three cents a bushel less than any other road can lay it down at the seaboard. The Pennsylvania Central and the Erlanger system will be seriously injured by this strategic stroke, but this is hardly half. The bill was a Trojan horse, and between its wide-reaching ribs an elevated road was concealed, and in a few months immense locomotives, pulling a hundred loaded cars, will be thundering over the heads of the astonished people of Cincinnati. Mr. Huntington has already secured the right of way through the Queen City, and everything is lovely for him. Two thousand Italian workmen are now on the way to this country to help construct the road. Mr. Huntington proposes to revolutionize the coal business of that corner of the earth. Five hundred coal cars, with a capacity of twenty-five tons each, are being built for him, and he will furnish fuel from his inexhaustible coal-beds on the Chesapeake and Ohio far cheaper than the Pittsburg dealers dare dream of with their present transportation facilities.

A story of bravery comes from the St. Louis Globe-Democrat. Louis Wilson, an eight-year-old Cameron boy, is a brave little fellow. While playing upon the street with some companions the other day, he was somehow knocked down and run over by one wheel of some steam machinery, the wheel passing over his breast and breaking the cartilages which connected the ribs and breastbone. His companions came rushing around him in great excitement, when his only greeting was: "Gee whiz! why you all run as if I was a sideshow." The doctors say Louis is going to get well.

Insurance and Banking.

GEO. H. BONEBRAKE, President. JOHN BRYSON, SR. Vice-President.
F. Q. STORY, Cashier.

Los Angeles National Bank,

UNITED STATES DEPOSITORY,
No. 54 N. Main St., Los Angeles.
CAPITAL.....$100,000.

DIRECTORS:
W. G. Cochran, Col. H. H. Markham,
Perry M. Green, John Bryson, Sr.,
H. Sinsabaugh, F. Q. Story,
Geo. H. Bonebrake.

Exchange for sale on all the principal cities of the United States and Europe.

Farmers and Mechants' Bank,

OF LOS ANGELES.
Established in 1868.

Capital.....$200,000
Surplus and Reserve Fund.....80,000

ISAIAS W. HELLMAN, President; L. C. GOODWIN, Vice-President. JOHN MILNER, Sec'y

BOARD OF DIRECTORS:
Isaias W. Hellman, John S. Gu, O. W. Childs, C. E. Thom, Phil. Garnier, J. Lankershim, C. Ducommun, Jos Mass

EXCHANGE for sale on New York London Frankfort, Dublin, Paris and Berlin.

Receive deposits and issue their certificates. Buy and sell Governments, State, County and City Bonds

First National Bank

OF LOS ANGELES.
CAPITAL STOCK.....$100,000
SURPLUS.....100,000

S. F. SPENCE.....President
J. M. ELLIOTT.....Cashier

DIRECTORS,
I. D. Bicknell, J. F. Crank, H. Mabury
O. S. Witherby, E. F. Spence.

STOCKHOLDERS,
Capt. A. H. Wilcox, Dr. R. H. McDonal
O. S. Witherby, James McCoy,
J. F. Crank, William Lacy,
J. E. Hollenbeck, I. Lankershim,
H. Mabury, A. W. Harvey,
L. H. Carlton, S. H. Mott,
J. D. Bicknell E. F. Spence.
F. Q. Story.

Los Angeles County Bank

MAIN STREET, LOS ANGELES, CAL.

Capital Stock (paid up): $100,000
Reserve Fund, : $205,000

JOHN E. PLATER.....President
B. S BAKER.....Vice-President
H. MACNEIL.....Cashier

DIRECTORS.
J. S. Slauson, John E. Plater, John A. Paxton, Jotham Bixby, Robert S. Baker, Geo. W. Prescot, R. M. Widney.

Carries on a General Banking and Collecting business.

Los Angeles Savings Bank,

No. 130 North Main Street.
CAPITAL.....$100,000.

PRESIDENT.....L. C. GOODWIN
SECRETARY.....J. V. WACHTEL

BOARD OF DIRECTORS.
Isaias W. Hellman, John E. Plater,
Robt. S. Baker, John A. Paxton,
L. C. Goodwin.

Term Deposits will be received in sums of one hundred dollars and over.

Ordinary deposits in sums of ten dollars and over.

Money to loan on first-class real estate
LOS ANGELES, July 1st 1884.

Good and Reliable Help

And Common Laborers
CONSTANTLY ON HAND AT
QUONG CHUNG WO,
138 UPPER MAIN ST.
P. O. Box 1397.

Legal.

Notice to Creditors.

In the matter of the estate of F. H. Schlador, deceased.

NOTICE IS HEREBY GIVEN BY THE undersigned, administratrix of the estate of F. H. Schlador, deceased, to the creditors of and all persons having claims against the said deceased, to exhibit them with the necessary vouchers, within four months after the first publication of this notice, to the said administratrix, at 322 San Fernando street, in the city of Los Angeles county of Los Angeles, State of California, the same being the place of residence of said administratrix, and the place for the transaction of the business of said estate.

Dated at Los Angeles city, May 29, 1886.

MAGDELENA S. ELADOR,
Administratrix of the estate of F. H. Schlador, deceased.

Gardiner & Stephenson, attorneys for the estate.

Notice to Creditors.

Estate of Lizzie Miller, deceased.

NOTICE IS HEREBY GIVEN BY THE undersigned, executor of the estate of Lizzie Miller, deceased, to the creditors of and all persons having claims against the said deceased, to exhibit them with the necessary vouchers, within four months after the first publication of this notice, to the said executor, at the office of C. N. Wilson, attorney at law, No. 223 N. Fort st., Los Angeles City, Cal., that being the place for the transaction of the business of said estate in the city and county of Los Angeles, Cal.

Dated May 12, 1886.

ROBERT C. OWENS,
Executor of the estate of Lizzie Miller, deceased.

C. N. Wilson, attorney for executor.

Notice to Creditors.

Estate of E. S. Saxton, deceased.

NOTICE IS HEREBY GIVEN BY THE undersigned, executor of the estate of E. S. Saxton, deceased, to the creditors of and all persons having claims against the said deceased, to exhibit them with the necessary vouchers within ten months after the first publication of this notice to the said executor, at his residence, at Anaheim, county of Los Angeles, Cal.

E. A. SAXTON,
Executor of the estate of E. S. Saxton, deceased.

Dated May 29, 1886.

Brousseau & Hatch, attorneys for executor.

Notice to Creditors.

Estate of Louis Mayet, deceased.

NOTICE IS HEREBY GIVEN BY THE undersigned, administrator of the estate of Louis Mayet, deceased, to the creditors of and all persons having claims against the said deceased, to exhibit them with the necessary vouchers within four months after the first publication of this notice to the said administrator, at his residence, at Elizabeth Lake, Los Angeles County, Cal.

LOUIS MAYET, JR.,
Administrator of the estate of Louis Mayet, deceased.

Dated May 27, 1886.

Brousseau & Hatch, attorneys for administrator.

Administrator's Sale of Real Estate.

NOTICE IS HEREBY GIVEN THAT, IN pursuance of an order of the Superior Court of the County of Los Angeles, State of California, made on the 26th day of April, 1886 in the matter of the estate of Martha Tingle, deceased, the undersigned, the administrator of the said estate, will sell at private sale, to the highest bidder for cash, gold coin of the United States, and subject to confirmation by said Superior Court, on

Saturday, the 19th Day of June, 1886,

At 1 o'clock p. m., at the office of C. N. Wilson, attorney at law, No. 223 N. Fort st., in the City and County of Los Angeles, all the right, title, interest and estate of the said Martha Tingle at the time of her death, and all the right, title and interest that the said estate has, by operation of law or otherwise, acquired other than or in addition to that of the said Martha Tingle at the time of her death, in and to all that certain lot, piece or parcel of land situate, lying, and being in the said County of Los Angeles State of California, and bounded and described as follows, to-wit:

Lot X, in block No. 171 (one hundred and seventy one), as delineated on a certain map of the town of Santa Monica, now on file in the office of the County Recorder of the said county of Los Angeles, Cal., which map and the record thereof is hereby referred to for a more particular description of said lot to be sold.

Terms and conditions of sale: Cash, gold coin of the United States, ten per cent. of the purchase money to be paid to the executor on the day of sale, balance on confirmation of sale by said Superior Court. Deed at expense of purchaser.

Sealed bids will be received up to the hour of sale, and may be left at the office of C. N. Wilson, No. 223 N. Fort street, at any time prior to the hour of sale designated in this notice.

ROBERT C. OWENS,
Administrator of the estate of Martha Tingle, deceased.

May 12, 1886.

IN THE SUPERIOR COURT,

Los Angeles County, State of California.

In the matter of the estate of E. S. Saxton, deceased.—No. 4063.

E. A. Saxton, the executor of the estate of E. S. Saxton, deceased, having filed his petition, herein duly verified, praying for an order of sale of certain real estate of said deceased for the purposes therein set forth.

It is therefore ordered by the Judge of the Superior Court of Los Angeles county that all persons interested in the estate of said deceased, appear before the said Superior Court on MONDAY, the 28th day of June, 1886, at 10 o'clock in the forenoon of said day, at the court room of Department No. 1, at the Courthouse in the city of Los Angeles, Cal., to show cause why an order should not be made to the said executor to sell the real estate described in said petition at private sale or public auction.

And that a copy of this order be published at least once a week for four successive weeks in the Los Angeles DAILY TIMES, a newspaper printed and published in the county of Los Angeles, State of California.

WM. A. CHENEY, Judge.

Dated May 27, 1886.

Proposals for Army Transportation.

HEADQUARTERS DEP'T OF ARIZONA,
Office of the Chief Quartermaster,
Whipple Barracks, Prescott, A. T.,
June 1, 1886.

Sealed proposals, in triplicate, subject to the usual conditions, will be received at this office only until 12 o'clock noon, WEDNESDAY, June 30, 1886, at which time and place they will be opened in the presence of bidders for the transportation during the fiscal year ending June 30, 1887, of Military Supplies, between Bowie Station, A. T., and Lang's Ranche, N. M., Cloverdale, Skeleton Canyon and Guadaloupe Canyon, A. T., and from either of the points named to any intermediate point; from any point to any other point on the route, and between any or all other points within the boundaries of the route to any point not exceeding a distance, on any practicable route, of 80 miles therefrom, or east of a north and south line, and west of a north and south line running through the Camp at Guadaloupe Canyon, A. T.

Blank proposals giving full information as to the manner of bidding and conditions to be observed by bidders, will be furnished on application to this office or to the offices of the Post Quartermasters at Fort Lowell, Fort Bowie, Fort Grant and Fort Huachuca, and Bowie Station, A. T.

Envelopes containing proposals should be marked "Proposals for Transportion," and addressed to the undersigned.

A. S. KIMBALL,
Quartermaster, U. S. A., Chief Quartermaster.

Legal.

Notice for Publication of Time for Proving Will, Etc.

In the Superior Court of the State of California, County of Los Angeles.—ss.

In the matter of the estate of Santiago Rios, deceased.

NOTICE IS HEREBY GIVEN THAT MONDAY, the 21st day of June, 1886, at 10 o'clock a. m. of said day, at the courtroom of this court, in the county of Los Angeles, has been appointed for hearing the application of James A. Fisher, praying that a document now on file in this court, purporting to be the last Will and Testament of Santiago Rios deceased, be admitted to probate, and that letters of administration, with will annexed, be issued thereon to said James A. Fisher, at which time and place all persons interested therein may appear and contest the same.

Dated June 8, 1886.

CHAS H. DUNSMOOR,
County Clerk.
By F. B. FANNING, Deputy.

Notice of Foreclosure Sale.

Order of sale and decree of foreclosure and sale.

T. F. Ashton Fry
vs.
Georgiana F. Brainerd and James M. Brainerd. } Sheriff's Sale.

UNDER AND BY VIRTUE OF AN order of sale and decree of foreclosure and sale issued out of the Superior Court of the County of Los Angeles, State of California, on the 11th day of January, A. D. 1886, in the above entitled action, wherein T. F. Ashton Fry, the above named plaintiff obtained a judgment and decree of foreclosure and sale against Georgiana F. Brainerd et al., defendants, on the 11th day of January, A. D. 1886, for the sum of $1279 43 in gold coin of the United States; which said decree was, on the 19th day of January A. D. 1886, recorded in judgment book 6 of said Court, at page 561, I am commanded to sell all those certain lots, pieces or parcels of land situate, lying and being in the County of Los Angeles, State of California, and bounded and described as follows:

Lot number one (1) and a portion of lot number two (2), adjoining said lot one, the portion of lot two aforesaid having a frontage of twenty-two feet on Fifth street and a uniform width of twenty-two feet the entire depth of said lot, all being in Block D of the Rivara and Vignola tract, as per map thereof, now on file in the County Recorder's office of Los Angeles county, California. The said lot one (1) and portion of lot two (2) forming one lot having a frontage of fifty (50) feet on Fifth street, and a frontage of one hundred and four (104) feet twenty-two (22) inches on Los Angeles street.

Public notice is hereby given that on

Saturday, the 26th Day of June, A. D. 1886,

at 12 o'clock m. of that day, in front of the Courthouse door of the County of Los Angeles, on Spring street, I will, in obedience to said order of sale and decree of foreclosure and sale, sell the above described property, or so much thereof as may be necessary to satisfy said judgment, with interest and costs, etc. to the highest and best bidder, for cash in gold coin of the United States.

Dated this 5th day of June, 1886.

GEO. K. GARD,
Sheriff of Los Angeles County.
By A. M. THORNTON, Under Sheriff

Proposals for Bonds.

OFFICE OF THE CLERK OF THE BOARD OF SUPERVISORS
Of Los Angeles County, California.

SEALED BIDS WILL BE RECEIVED AT this office until 12 m. June 7, 1886 for the purchase of $5000 in bonds of the Orange School District, bearing interest at the rate of 6 per cent. per annum.

Bond No 1, for $1000, due June 7, 1887.
Bond No. 2, for $1000, due June 7 1893.
Bond No. 3, for $1000, due June 7, 1894.
Bond No 4 for $1000, due June 7, 1895.
Bond No 5, for $1000, due June 7, 1896.

The Board reserves the right to reject any and all bids.

By order of the Board of Supervisors of Los Angeles County, California.

C. H DUNSMOOR,
Clerk of Board.

Notice to Creditors.

In the matter of the estate of Henry Preston, deceased.

Notice is hereby given by the undersigned, the executrix of the estate of Henry Preston, deceased, to the creditors of and all persons having claims against the said deceased, to exhibit them with the necessary vouchers within four months after the first publication of this notice to the said executrix of said estate, at the office of C. W. Doo er, attorney-at-law, rooms (south) Nos. 4 and 8 Downey Block, Main street, Los Angeles city, in Los Angeles county, Cal.

AMELIA M. F. PRESTON,
Executrix of the estate of Henry Preston, deceased.

May 19, 1886. my20 1m

NOTICE.

THE LOS ANGELES CITY WATER COMpany.—In pursuance of a resolution of the Board of Directors of this corporation, adopted and entered on the 19th day of May, 1886, notice is hereby given that a meeting of the stockholders of this corporation will be held at the office of the corporation on Marchessault street, in Los Angeles city, California, on MONDAY, the 2d day of August, 1886, at 3:30 p. m. of that day, to take into consideration the propriety of increasing the capital stock of said corporation from $113,333 33, divided into 4133¼ shares of the par value of one hundred dollars each, as it now exists, to one million dollars, divided into ten thousand shares of the par value of one hundred dollars each.

By order of the Board of Directors.

S. H. MOTT, Secretary.

Dated Los Angeles, May 22, 1886.

Examination of Teachers!

NOTICE IS HEREBY GIVEN THAT AN examination of applicants for teachers' certificates will be held by the County Board of Education in the assembly room of the Normal School building, Los Angeles city, commencing

Tuesday, June 15, 1886,

at 10 o'clock a. m., and continuing four days. All applicants for certificates must be present at the commencement of the examination. All teachers now holding temporary certificates, and all applicants for the renewal of certificates must file their applications and testimonials with the Secretary of the Board on or before JUNE 14, 1886. No certificate will be granted or renewed unless such application is made.

By order of the Board.

J. W. HINTON,
Los ANGELES, June 7, 1886. Secretary.

Los Angeles & San Gabriel Valley

RAILWAY.

Trains leave and are due to arrive at Downey Avenue Depot as follows:

Leave For	Destination.	Arrive From
† 8:45 am	Pasadena & Lamanda Park	† 8:00 am
† 3:10 pm	Pasadena & Lamanda Park	† 10:20 am
† 5:35 pm	Pasadena & Lamanda Park	† 5:00 pm
*10:20 am	Pasadena & Lamanda Park	* 9:15 am
* 5:20 pm	Pasadena & Lamanda Park	* 4:45 pm

† Daily except Sundays. * Sundays only.

L. SLANKENHORN,
Gen. Frt. and Pass. Agt.
S. P. JEWETT, General Manager.

Lines of Travel.

Yosemite Route Now Open

REDUCED RATES TO

YOSEMITE and BIG TREES,

Via a rail road from the main line that saves 30 miles of coaching, in new unexcelled six-horse coaches and stock, passing directly through a grove of the Big Trees and the historical gold fields. The shortest, quickest and cheapest route. Equipments unexcelled. No misrepresentation on this line. Tickets and information may be obtained of

THOS. T. WALTON, General Agent.
138 Montgomery st., San Francisco.
WARNER BROS 302 N. Main st., Los Angeles.

CALIFORNIA SOUTHERN

RAILROAD COMPANY.

ALL RAIL LINE BETWEEN NATIONAL City, San Diego and Los Angeles and points East and West.

Close connection at Barstow with Atlantic and Pacific Railroad, and at Los Angeles with Southern Pacific Railroad.

Pullman sleeping cars on passenger trains.

Through tickets to Eastern points and to and from Europe, with choice of routes.

Daily.	Daily	Lv.	Ar.	Daily.	Daily.
2:00 p	7:00 a	..Los Angeles..		9:10 p	12:20 p
2:23	7:21	..San Gabriel..		8:50	11:56 a
3:18	8:20	....Pomona....		7:55	10:55
4:5	9:15	....Colton....		6:55	10:10
		Ar.	Lv		
	Except Sund'y	Lv.	Ar.	Except Sund'y	
7:45 p	9:30 a	.... Colton		5:25 p	7:20 a
8 00	9:44	.....Citrus		5:21	7:08
9:30	10:49	.....Perris		4:1	6:15
12:45 a	1:56 p	... Fallbrook...		1:30	3:45
2:45	3:16	...Oceanside...		11:5 a	2:15
6:20	6:05	Ar. S. Diego Lv.		8:05	10:35 p
7:00	6:35	.National City.		7:30	10:00
		Ar.	Lv.		
	Except Sund'y	Lv.	Ar.	Except Sund'y	Except Sund'y
5:30 p	10:15 a	.....Citrus.....		5:15 p	8:35 a
5:45	10:30	....Riverside...		5:00	8:20
		Ar.	Lv.		
	Daily	Lv.	Ar	Daily.	
.....	9:25 a	.... Colton		6:25 p	.....
.....	9 40	San Bernard'no		6:05	.....
.....	10:10 p	.....Victor.....		4:3	.....
.....	1:30	....Barstow....		2:55	.....
		Ar			

a—a.m. p—p. m.

Trains are run on Pacific standard time.

Passengers will save from 10c to $1 10 by purchasing their tickets of the agent before entering the cars.

For rates of freight or fare address California Southern agents at local stations, or

H. S. WILKINS,
General Freight and Passenger Agent,
San Diego, Cal.

J. N. VICTOR, Gen. Superintendent, Colton, Cal.

P. C. S. S. CO.

GOODALL, PERKINS & CO., General Agents, San Francisco.

SOUTHERN ROUTES.

TIME TABLE FOR JUNE:

Steamers.	Leave San Francisco.	Arrive San Pedro.	Leave San Pedro.	Arrive San Francisco.
	COMING SOUTH.		GOING NORTH.	
Orizaba.....	June 1	June 3	June 5	June 7
Eureka.....	" 3	" 5	" 6	" 9
G. W. Elder	" 4	" 6	" 8	" 10
Santa Rosa..	" 7	" 9	" 11	" 13
Los Angeles	" 8	" 10	" 12	" 14
Orizaba.....	" 10	" 12	" 14	" 16
Eureka.....	" 12	" 14	" 16	" 8
G. W. Elder	" 13	" 15	" 17	" 19
Santa Rosa..	" 16	" 18	" 20	" 22
Los Angeles	" 17	" 19	" 20	" 23
Orizaba.....	" 19	" 21	" 23	" 25
Eureka.....	" 21	" 23	" 24	" 27
G. W. Elder	" 22	" 24	" 26	" 28
Santa Rosa..	" 25	" 27	" 29	July 1
Los Angeles	" 26	" 28	" 2	" 3
Orizaba.....	" 28	" 30	July 2	" 4
Eureka.....	" 30	July 2	" 3	" 6

Steamers Santa Rosa, Orizaba and Geo. W. Elder go through to San Diego, leaving San Pedro on the dates of their arrivals from San Francisco.

The Santa Rosa, Orizaba and Geo. W. Elder call at Santa Barbara and Port Hartford (San Luis Obispo) only on the route to and from San Francisco.

Cars to connect with steamers leave S. P. R. R. depot, Los Angeles, as follows:

With Santa Rosa, Orizaba and Geo. W. Elder, at 9:30 o'clock a. m.

With Los Angeles and Eureka, going north, at 5:45 o'clock p. m. railroad time.

Rates of Fare

FROM LOS ANGELES.

	Cabin.	Steerage.
To San Francisco	$15 00	$10 00
To San Francisco and return.	26 20	
FROM SAN PEDRO WHARF		
To Monterey or Santa Cruz	14 00	9 50
To San Simeon	13 00	9 00
To Cayucos	11 50	9 00
To Port Harford	10 50	8 00
To Gaviota	9 00	7 00
To Santa Barbara	6 00	5 00
To San Buenaventura	5 00	4 00
To San Diego	5 00	4 00

Plans of steamers' cabins at agent's office, where berths may be secured.

For Newport Landing, via Santa Cruz, etc., freight steamers leave San Francisco about every two weeks, as tides serve on the Newport bar.

The Company reserves the right to change the steamers or their days of sailing.

☞ For passage or freight as above, or for tickets to and from all important points in Europe, apply to H. McLELLAN, Agent, office No. 8 Commercial street, Los Angeles.

Southern Pacific Company.

Time Schedule.

THURSDAY, June 10, 1886.

Trains leave and are due to arrive at

LOS ANGELES

AS FOLLOWS:

LEAVE FOR	DESTINATION.	ARRIVE FROM
9:00 p.m.	.....Colton.....	12:20p.m
4:30 p.m	.....Colton.....	9:10 a.m
2:00 p.m.	Deming and El Paso and East	Express. Emigrant 12:20p.m
2:20 p.m.	Express. Emigrant 12:20p.m	
2:00 p.m	.....El Paso and East.....	12:20p.m
12:30 p.m	San Francisco Express	1:30p.m
12:30 p.m.	Sacramento Emigr't	1:30p.m
*9:50 a.m.	Santa Ana and Anaheim	*3:15p.m
4:20 p.m.	Santa Ana and Anaheim.	9:40a.m
9:30 a.m.	.....Santa Monica.....	3:10 a.m
*5:10 p.m.	.....Santa Monica.....	*1:20p.m
†8:30 p.m.	.....Santa Monica.....	†5:20p.m
9:30 a.m	Long Beach, Wilmington & San Pedro	5:10p.m
5:45 p.m.		9:25 a.m

*Sundays excepted. †Sundays only

A change has taken place in the receipt and dispatch of mails on line of railway Los Angeles and San Pedro branch. Hereafter mails will be dispatched to Florence, Compton, Long Beach, Wilmington and San Pedro daily on train leaving Los Angeles at 9:30 a. m., and received at 5:15 p m.

T. H. GOODMAN,
Gen. Pass. and Ticket Agent

A. N. TOWNE, General Manager.
E. E. HEWITT, Ass't Sup't, Los Angeles

BITS OF GIRL'S GOSSIP.

Shy Girls in Gray—Blossoms to the Blossoms—Mr. Oscar's Five Boots.

London Truth.]

I did not believe that a wholly gray costume could possibly look "loud" until I saw one at the Grosvenor on Saturday. I begin to think that gray is rather an underhand color, like those quiet girls, who, with an appearance of demure serenity, are, beneath it, the most practiced and dangerous of coquettes. One hates to use the odious word "sly," but it is thoroughly applicable to such naughty girls as these. Do you know any who are like that?

There was a black bonnet, with a whole bush of roses nodding hither and thither, as though bowing their greetings to all the other flowers in the room. Blossoms are worn now "as though growing." This you have doubtless gleaned from the fashion journals, but, if carried a little too far, this style is apt to be suggestive of poor "Ophelia" in the mad scene.

The coral bonnets agreeably surprised me. I had heard of them and expected them to be unpleasingly hard; but, though they are composed of real coral from the Bahamas, the processes it undergoes renders it quite as pliable as the new wire laces which are so popular. It is not red, as you might fancy, but a pale straw color.

I admired one bonnet with clusters of lilac so natural that one involuntarily imagined the remembered fragrance of the real blooms. A quite delicious one was wreathed around the face with garlands and forget-me-nots veiled in bronze tulle and trimmed with tea-roses.

I noticed that Mr. Oscar Wilde even wore patent leather boots with pointed toes.

Architecture for Women.

The Southern Woman suggests architecture as a profession for women. There are magnificent and costly houses whose kitchen arrangements are a marvel of inconvenience; and the woman of the house often says with a groan: "No woman would have planned things so." By all means let women be architects. They would naturally make better architects than men, for the reason that they have more practical knowledge of convenience and economy, especially in the arrangement of dwellings and other buildings appropriated wholly, or in part, to the use of their sex. There are, or could be, a thousand little intricacies about our homes which the masculine mind would never conceive, but which would add immeasurably to the comfort and convenience of the tidy, ambitious housewife. Since the trace of a woman's hand is so easily discernible in indoor decorations and adornments, why should she not cultivate and develop this, as any other talent, giving to her varied genius a wider field of activity and usefulness?

Mr. Whalan McHugh, of Sedalia, Mo., one of the editors of the Labor Union of that city, affirms that many Knights of Labor believe that Martin Irons has been the paid agent of Jay Gould to wreck that organization, and that he is still in Gould's employ in that capacity. Mr. McHugh admits that the Southwestern strike was a baseless one, and alleges that the Knights were led into it by the intrigues and duplicity of Irons. He believes that Irons's candidacy for Mr. Powderly's position "is another coup d'etat on the part of Jay Gould through Martin Irons to defeat the Knights." Mr. Irons, as to the number of his present supporters, appears to be in very much the same position as the dead Cæsar.

Castelar, the Spanish Republican

Castelar, the eloquent Spanish Republican editor, is described as slightly above the middle hight and stoutly built. Without positive corpulence, his notably erect carriage gives to his splendidly rounded chest seemingly Titanic proportions. He has a voice like Salvini, and "the first impression one has on seeing him is that nature has exhausted herself in building a perfect machine for human vocal utterance."—[Frank Leslie's Illustrated.

The Woman's Exchange.

First—Is intended to benefit deserving and industrious women by affording an opportunity to dispose of their work to persons who are willing to purchase useful articles.

Second—The Exchange can furnish choice articles of food cooked to order, ready made fancy articles, and everything that represents woman's work—and here is an opportunity for the generous-hearted to do a gracious act and yet get the full worth of their money. The commission for selling is barely enough to pay the small expenses of the Exchange. Call and see the work. 178. Main street.

Iron Sulphur Springs.

Thirteen miles' drive east, near the ostrich farm; pleasant health and pleasure resort, located on high mesa land. Hot mineral baths, equal to Hot Springs of Arkansas. Mineral waters remarkable for cure of rheumatism, diseases of stomach, kidneys, skin and nervous system. Good hotel, pleasant grounds. Two trains daily on Santa Ana Railroad; $1.25 round trip. Daily mail and telephone.

E. F. Moorhouse, 146 S. Spring St.

Jobbing in carpenter work. Step-ladders and orange ladders a specialty. Agent for Centennial windmills. Plaster paris ornaments for sale, put up and guaranteed. Telephone 341.

Look at This.

Hanson & Smith sell furniture cheaper than any other house in the city. 202 South Spring street.

For choice fresh cows, call on Niles, on Washington, near Main street.

Ice-cream given away at Brown's Restaurant, 36 N. Main street, with dinner every day from 11 a. m. to 4 p. m.

Skillful, reliable and thoroughly scientific dyers at the Great American Dye House, No. 9 Aliso street.

Lumber and Coal Yards.

OREGON LUMBER COMPANY

The Oregon Lumber Company have lately opened a splendid assortment of

OREGON PINE

and

California Redwood Lumber

Of every Description at their New Yard on

Date, Chavez and Mission Sts.

We have a fine stock of Laths, Pickets, Shingles and Finishing Lumber of a superior quality. We are also prepared to fill orders on short notice for building materials of every description. Particular attention paid to orders for unusual lengths and dimensions. Orders solicited. J. A. RUSS, Agent.

W. H. PERRY

Lumber and Mill Co.'s

Lumber Yard and Planing Mills,

COMMERCIAL STREET.

JAS. M. DAVIES, President. J. A. HENDERSON, Vice President
J. R. SMURR, Treas. W. F. MARSHALL, Sec

DAVIES-HENDERSON

Lumber Company,

Dealers in

Lumber and Building Material

LOS ANGELES, CAL.

Yard, 180 First Street

T. WALSH,

Sell their lumber as low as the reduced prices of any lumber dealers in Los Angeles.

Lumber Yard & Planing Mills

SAN PEDRO S.. COR. SEVENTH,

LOS ANGELES, CAL

Doors and Windows, Mouldings, Lath, Pickets, Shingles, Shakes, Posts, Lime and Cement.

Plaster of Paris, Hair and all Kinds of Mill Work

The Pomona

LAND and WATER CO.

Offers for Sale several thousand Acres of

Choice Fruit and Grape Land

The tract occupies one of the most beautiful and prolific valleys in California, with an average elevation of a thousand feet above the level of the sea.

For Health, Fertility and Productiveness

This valley is unsurpassed. Both soil and climate are equally adapted to all kinds of Fruits Cereals and Vegetables.

The Water Supply is Abundant

and facilities for irrigation superior. The water is also unsurpassed in purity and softness

The Climate

one of the healthiest in Southern Carlosn The location is peculiarly exempt from dry or boisterous winds or frosts, and is especially adapted to those suffering from throat or lung diseases, and those in delicate health from whatever cause. There could not be a more favorable location for

Desirable and Charming Homes

Pomona is on the Southern Pacific Railroad, thirty-two miles east of Los Angeles, and is a flourishing town of fifteen hundred inhabitants, with churches, schools and business facilities of every kind. The land will be divided into tracts of forty acres and less, and will be sold, with water, at from

$75 to $150 Per Acre,

According to location and quality. All quiries will be promptly answered. Address

Pomona Land & Water Company

Pomona Los Angele Co., Cal

DON'T BUY A RANGE

—Until you have seen the—

NEW MODEL MEDALLION

—The Best and Most Economical—

RANGE

EVER UT ON THE MARK

Hardware, Rubber and Leather Belting Rubber Hose, Cotton Hose, Iron Pipe, Pumps, Shovels, Spades, Forks and Rakes, Spray Pumps for the Scale Bug, Stamped Ware, Agate Ware, Tin and Steel Iron Ware (our own make). The

Best Selected Stock in Town,

And as low as can be bought anywhere.

anitar Plumbing, Metal Roofing.

Artesian Well Pipe a Specialty

—THE BEST STOCK OF—

Refrigerators, Water Filterers and Coolers

In the City, and the Cheapest

W. C. FURREY

59 and 61 Spring St.

H. T. Hazard. Jas. B. Townsend.
HAZARD & TOWNSEND, Solicitors of

PATENTS.

And attorneys in patent cases. Procure patents in all countries. The only complete Patent Office Library in Southern California. Copyright, Trade Marks and Labels. Room 9, Downey block, Los Angeles, Cal.

H. T. Hazard will practice in all the courts.

The Mirror Sewing Machine.

$18 for a $65 First-Class FAMILY SEWING MACHINE

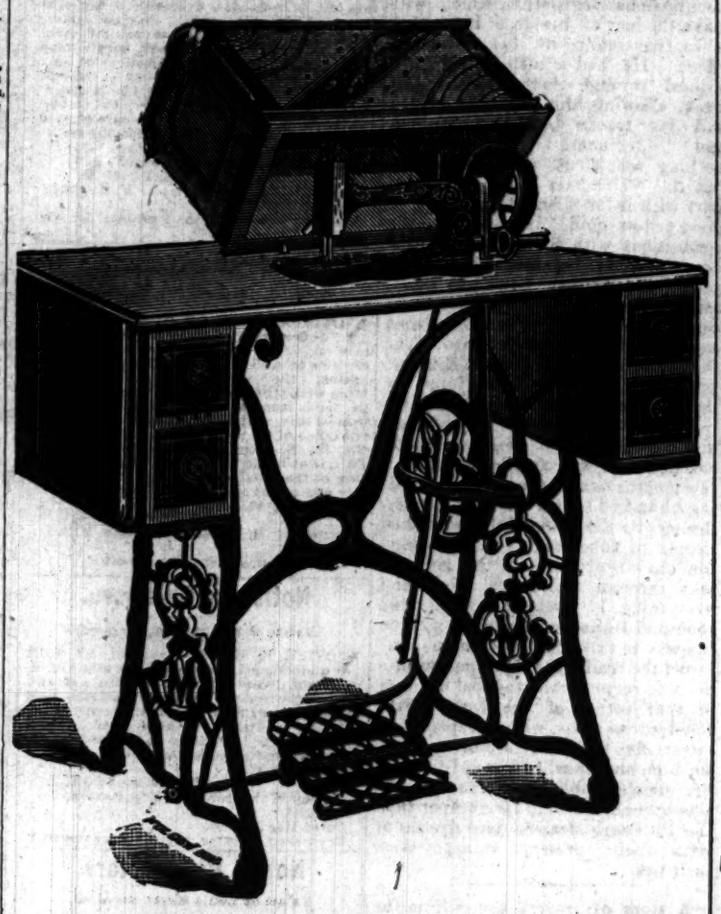

The Sewing Machine of which the above cut is a perfect illustration, the regular price of which is $65, is manufactured for our special use, and is offered by the LOS ANGELES WEEKLY MIRROR only to its present subscribers, or to persons desiring to be subscribers. The price of the machine to any such is

ONLY EIGHTEEN DOLLARS

With One Year's Subscription to the Weekly Mirror.

The furniture is of the nicest finish. Each machine has a box cover, a drop-leaf table and five drawers; also a full set of the latest approved attachments and necessary instruments, viz: One Foot Ruffler, one set Hemmers, one Tucker, one Foot Hemmer or Feller one package Needles, six Bobbins, Screw Driver, Oil Can, extra Check Spring, extra Throat Plate, Gauge Screw Wrench; Instructions.

THE MIRROR guarantees that it does all work that any sewing machine does, and does it well. That you get a full line of attachments free, the regular retail price of them being $5. That the machine is well made and handsomely finished. That you will be pleased with the machine in every particular. That if you ever had a Singer machine you will know all about running this one, as it is simply a Singer machine, lock-stitch, tension and all, with some improvements on the Singer.

This is less than one-half the price similar machines are selling for throughout the country. The machines are very nicely finished, perfect in all respects, and guaranteed to give satisfaction. Agents' and Dealers' profits can be saved, and one of the best machines obtained by ordering of us. Each machine is guaranteed to give satisfaction, or it may be returned by freight ten days after the subscriber receives the machine, and money refunded

HOW TO ORDER.

When you remit us the $18 for the machine and WEEKLY MIRROR one year, write plainly the point the machine is to be shipped to, as well as the postoffice the paper is to be sent to. The machine should be ordered to the nearest railroad point where the railroad company has an agent stationed, and the name of railroad station, the county and State should be stated. When $18 are sent for the WEEKLY MIRROR one year and the machine the freight charges from the factory are to be paid by the subscriber, in addition to the amount, at the point machine is delivered at.

We would advise subscribers to order the machine sent by freight, as the freight charges are about one-third to one-fourth of express charges; and, while the time taken in the carrying of machine is a little longer; they go just as securely and safely as by express. The machines will be shipped direct from the manufactory, Chicago, all set up ready for use.

Money must accompany order. Address,

THE TIMES-MIRROR COMPANY,
Los Angeles, Cal.

H. H. MARKHAM, President. *E. P. JOHNSON, Secretary.*
C. H. BRADLEY, Vice-President. *G. T. STAMM, Treasurer.*

Los Angeles Furniture Company,

CAPITAL $100,000.

Wholesale and Retail Dealers in

FURNITURE

Carpets, Wall Paper, Etc.,

Nos. 259 NORTH MAIN STREET, Opposite BAKER BLOCK,

LOS ANGELES, CAL.

Bee Men, Attention.

60 lb. Honey Cases for the Million. Get our prices before buying.

OUR DOUBLE EXTRA HOSE

Guaranteed the best made.

CRANDALL, CROW & CO., 34 N Spring St.

BRYANT HOUSE,

At the New and Prosperous Town of

BANNING.

The choicest location for persons with weak lungs or with asthma. 2500 feet above the sea. Pure mountain water, and all the comforts of a New England home. Located 80 miles east of Los Angeles on the Southern Pacific Railroad. For terms address

GEO. W. BRYANT, Proprietor.

$22 for a $75 High-Arm Sewing Machine and the Weekly Mirror.

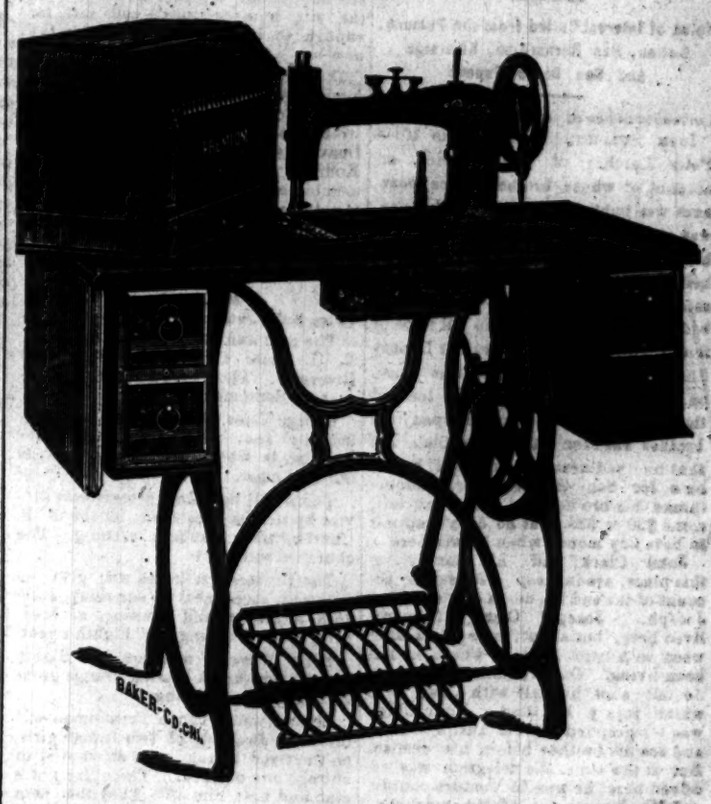

THE MIRROR

PERFECT AND IMPROVED HIGH-ARM

SEWING MACHINE.

For $22 this machine and WEEKLY MIRROR, postage paid, for one year.

This machine is the first of its kind ever offered the public at factory prices, and cannot be bought from agents for less than the regular selling price, $75. It is the high arm pattern, has self-setting needle; cannot be run backward; has automatic cut-off for driving belt, which prevents it from being run backward, thus avoiding all dangers of breaking thread or needles. It is a noiseless, light-running machine, accompanied by an illustrated book of instructions that makes everything so plain and simple that any lady or child can master it. We call it the MIRROR HIGH-ARM SEWING MACHINE, and we warrant it to give full and entire satisfaction in every case, or it may be returned to us within ten days after the subscriber has received the same, if it fails to be as represented, at our expense, and the money will be refunded.

The above cut represents our HIGH-ARM MIRROR SEWING MACHINE the very latest improved machine of the high-arm style; a complete embodiment of all the most recent improvements in sewing machine mechanism; a model selected by us after a careful and critical examination and test of the various machines in the market.

Having arranged with the manufacturers to supply us with these machines in large quantities for spot cash at or very near first cost, we can save our subscribers at least $35 on the price of each machine.

As this is the first time a Sewing Machine of this character has been offered to the public at about manufacturers' cost, we feel confident our readers will promptly take advantage of this opportunity to provide themselves with first class high-arm machines which obtained in any other way would cost them almost three times the amount.

We could fill several columns extolling on the merits of this high-arm machine, but to save the reader's patience we will simply say that it contains all the modern improvements is strong, simple, durable, light-running and noiseless.

OUTFIT—Each machine is supplied with the following outfit: One Hemmer and Feller one piece, Twelve Needles, Six Bobbins, One Wrench, One Quilting Gauge, One Screw Driver, Oil Can filled with Oil, Cloth Gauge and Thimble, and a Book of Directions. The following extra attachments are also furnished free: Ruffler, Tucker, Binder, Set of wide Hemmers and Shirring Plate.

The regular retail price of this machine is $75. Our price with a year's subscription to the WEEKLY MIRROR is only $22!

Knowing the character of the machine and the high grade of material and workmanship entering into its construction we have no hesitation in agreeing to return the money paid to any subscriber who is not fully satisfied on examination that our high arm machine is fully equal to our representations, we paying freight on return of machine.

CAUTION—Sewing machine agents will tell you, "Beware of cheap machines." We tell you, buy the high arm machine on trial, and if not satisfactory return it. No agent can sell you its equal for less than $75. Each part of the machine is fitted with such exactness that no trouble can arise if any part is broken, for a new piece can be supplied with an assurance of a perfect fit.

The High-Arm Machine is carefully packed and shipped by freight from Chicago.

Freight charges are to be paid at point of delivery by the subscriber.

Give shipping directions plainly, as well as the Postoffice address the paper is to be sent to.

The Los Angeles Daily Times—Any person desiring the Daily and this Sewing Machine can have the same by remitting $29 50.

HOW TO ORDER.

When you remit us the $22 for the Machine and WEEKLY MIRROR one year, write plainly the point the machine is to be shipped to, as well as the Postoffice the paper is to be sent to. The machine should be ordered to the nearest railroad point where the railroad company has an agent stationed, and the name of railroad station the county and State should be stated. When $22 are sent for the WEEKLY MIRROR one year and the machine, the freight charges from the factory are to be paid by the subscriber at the point Machine is delivered to.

We would advise subscribers to order machine sent by freight, as the freight charges are about one-third to one-fourth of express charges; and, while the time taken in the carrying of the machine is a little longer, they go just as securely and safely as by express. The machines will be shipped direct from the manufactory (Chicago), all set up ready for use. Money must accompany order. Address,

THE TIMES-MIRROR CO., Los Angeles, Cal.

Call at Times-Mirror Office and Examine the Machines.

Painless Extraction

By Local Applications to the Gums Only.

U. SMITH,

THE WELL-KNOWN DENTIST,

Has opened a Branch Dentistry Department adjoining his present office.

CORNER OF TEMPLE AND SPRING STREETS,

(Over Harris' Clothing Store),

Where Sets of Teeth are made for the low price of $6 and $7 each

Koster's Bakery,

Ice Cream Coffee & Oyster Parlors

—ARE THE—

HANDSOMEST IN THE STATE.

Hollenbeck Block,

SPRING STREET.

Natural Sparkling Mineral Water.

The Purest & Pleasantest of Table Waters

Genoveva

Ask your Grocer Wine Merchant or Druggist for it

H. J. WOOLLACOTT, Sole Agent for Los Angeles Co.